

**Guía de Vehículos Turismo  
de venta en España,  
con indicación de consumos  
y emisiones de CO<sub>2</sub>**



**Directiva Europea 1999/94CE  
Real Decreto 837/2002**



**Guía de Vehículos Turismo  
de venta en España,  
con indicación de consumos  
y emisiones de CO<sub>2</sub>**

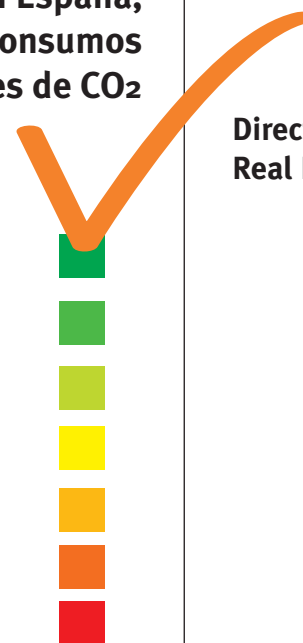

**Directiva Europea 1999/94CE  
Real Decreto 837/2002**

**TÍTULO DE LA EDICIÓN:**

“Guía de Vehículos Turismo de venta en España, con indicación de consumos y emisiones de CO<sub>2</sub>. Directiva Europea 1999/94CE. Real Decreto 837/2002”

**CONTENIDO:**

Esta Guía contiene información de consumos y emisiones de CO<sub>2</sub> de los coches nuevos disponibles en el mercado español.

Con esto se cumplimenta una de las obligaciones del Real Decreto 837/2002 de 2 de agosto (BOE núm. 185 de 3 de agosto), que incorpora al ordenamiento jurídico español la Directiva 1999/94/CE relativa a la información de consumo de combustible y emisiones de CO<sub>2</sub>, facilitada al consumidor al comercializar turismos nuevos.

En la presente edición los turismos se disponen en orden alfabético de marcas.

**AUTOR:**

La Guía ha sido elaborada por el IDAE, en colaboración con ANFAC (Asociación Española de Fabricantes de Automóviles y Camiones) y ANIACAM (Asociación Nacional de Importadores de Automóviles, Camiones, Autobuses y Motocicletas), en cumplimiento de lo dispuesto en el artículo 4 del Real Decreto 837/2002 y en el Convenio de Colaboración establecido entre dichas instituciones en el mes de marzo de 2003.

La información de marcas, modelos y versiones, cilindrada, tipo de cambio, consumos, emisiones y potencias de los turismos, ha sido facilitada por el IEA (Instituto de Estudios de la Automoción), en cooperación con ANFAC y ANIACAM.

La clasificación por consumo relativo de los turismos ha sido realizada por IDAE, con la asistencia técnica del Grupo de Motores Térmicos de la Universidad Politécnica de Madrid.

.....  
*Esta edición ha sido incluida en el fondo editorial del IDAE,  
en la Serie “Difusión Institucional”.*

*Se autoriza la reproducción siempre que se indique la fuente.*  
.....

**IDAE**

**Instituto para la Diversificación y  
Ahorro de la Energía  
C/ Madera 8  
E - 28004 – MADRID -**

**comunicacion@idae.es  
www.idae.es**

Sitio de esta guía: [www.idae.es/coches/index.asp](http://www.idae.es/coches/index.asp)

3ª Edición  
Madrid, febrero de 2004

**Contenido**

|   |    |
|---|----|
| Introducción .....  | 6  |
| Directiva 1999/94/CE .....  | 7  |
| Real Decreto 837/2002 .....                                       | 9  |
| Etiqueta Obligatoria .....  | 10 |
| Etiqueta Voluntaria .....   | 11 |
| Eficiencia Energética y Emisiones de CO <sub>2</sub> .....        | 14 |
| Recomendaciones para ahorrar carburante .....                     | 17 |
| Coches de mayor eficacia energética .....                         | 19 |
| Listado de los coches nuevos de venta<br>en España GASOLINA ..... | 23 |
| Listado de los coches nuevos de venta<br>en España GASÓLEO .....  | 71 |



## Introducción

La presente Guía da cumplimiento a una de las obligaciones del Real Decreto 837/2002 de 2 de agosto (BOE núm. 185 de 3 de agosto), que incorpora al ordenamiento jurídico español la Directiva 1999/94/CE relativa a la información sobre el consumo de combustible y sobre las emisiones de CO<sub>2</sub> facilitada al consumidor al comercializar turismos nuevos.

La Guía contiene información de consumos y emisiones de CO<sub>2</sub> de los coches nuevos disponibles en el mercado español. Los turismos se disponen por marca en orden alfabético.

La Guía se publicará anualmente y estará a disposición de los usuarios, con carácter gratuito, en los puntos de venta de coches.

También se encuentra en [www.idae.es/coches/index.asp](http://www.idae.es/coches/index.asp)

Asimismo los usuarios podrán disponer de una Guía de consumo de combustible y emisiones de CO<sub>2</sub> de la Comisión Europea en Internet.

## Directiva 1999/94/CE

La Directiva 1999/94/CE del Parlamento Europeo y del Consejo, de 13 de diciembre de 1999, tiene por objeto informar sobre el consumo de carburante y las emisiones de CO<sub>2</sub> de los turismos nuevos, para que los futuros compradores consideren la adquisición de los coches más eficientes energéticamente.

Esta Directiva establece que la información sobre el consumo oficial de carburante y las emisiones específicas oficiales de CO<sub>2</sub> de los coches nuevos se suministre a través de etiquetas, una guía, carteles e impresos de promoción, tal como se indica a continuación:

### Etiqueta

Contiene los datos oficiales de consumo y emisiones de CO<sub>2</sub> y hace referencia al modelo y tipo de carburante. Se colocará de forma visible en cada modelo de turismo o cerca del mismo en el punto de venta.

### Guía

Incluye una lista de todos los modelos de coche nuevos puestos en venta (de gasolina y gasóleo) con la información de consumo y emisiones, clasificados por marca y por orden alfabético. Además, contiene una lista de los modelos de mayor eficacia energética para

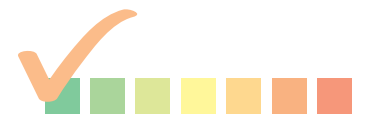



cada tipo de carburante. Estará a disposición de los usuarios, con carácter gratuito, en los puntos de venta de coches.

### **Cartel**

Se exhibirá para cada marca y para todos los modelos de coche nuevos disponibles en los puntos de venta con los datos oficiales relativos al consumo de carburante y a las emisiones de CO<sub>2</sub>, destacando los coches con menor consumo.

La Directiva 2003/73/CE, de 24 de julio, modifica el anexo III de la Directiva 1999/94/CE relativo a la descripción del cartel, añadiendo la posibilidad de exhibir en su lugar una pantalla electrónica.

### **Impresos de Promoción**

Todo el material gráfico (manuales técnicos, folletos, anuncios en periódicos, etc.), que se utiliza para la comercialización, promoción y publicidad de los vehículos, contendrá información sobre el consumo oficial de carburante y las emisiones oficiales de CO<sub>2</sub> de los coches a los que haga referencia.

La Recomendación de la Comisión, de 26 de marzo de 2003, prevé la aplicación de las disposiciones de la Directiva 1999/94/CE en lo que se refiere a impresos de promoción, a otros medios: Internet y soportes electrónicos tales como cintas de vídeo, DVD y CD-ROM.

## Real Decreto 837/2002

El Real Decreto 837/2002, de 2 de agosto, incorpora la Directiva sobre etiquetado energético al ordenamiento jurídico interno y tiene por objeto garantizar que se proporcione a los consumidores información relativa al consumo de combustible y a las emisiones de CO<sub>2</sub> de los turismos nuevos que se pongan a la venta o se ofrezcan en arrendamiento financiero en territorio español, para que los consumidores puedan elegir con fundamento.

La Orden PRE/29/2004, de 15 de enero, transpone la Directiva 2003/73/CE, incluyendo en el Anexo III del Real Decreto 837/2002 la posibilidad de exhibir una pantalla electrónica en lugar del cartel.



## Etiqueta Obligatoria

El artículo 3 del Real Decreto establece como obligatoria la colocación de una etiqueta sobre consumo de combustible y emisiones de CO<sub>2</sub> de forma claramente visible en cada modelo de turismo nuevo.

La etiqueta responde a la siguiente imagen:

En todos los puntos de venta puede obtenerse gratuitamente una guía sobre el consumo de combustible y las emisiones de CO<sub>2</sub> en la que figuran los datos de todos los modelos de automóviles de turismos nuevos.

**Marca/modelo:**

**Tipo de carburante:**

| CONSUMO OFICIAL<br>(SEGÚN LO DISPUESTO EN LA DIRECTIVA 80/1268/CEE)                                    |          |
|--|----------|
| Tipo de conducción   | l/100 km |
| En ciudad  |          |
| En carretera   |          |
| Media ponderada  |          |
| EMISIONES ESPECÍFICAS OFICIALES DE CO <sub>2</sub><br>(SEGÚN LO DISPUESTO EN LA DIRECTIVA 80/1268/CEE) |          |
| g/km   |          |

El consumo de combustible y las emisiones de CO<sub>2</sub> no sólo dependen del rendimiento del vehículo; también influyen el comportamiento al volante y otros factores no técnicos. El CO<sub>2</sub> es el principal gas de efecto invernadero responsable del calentamiento del planeta.

## Etiqueta Voluntaria

Complementariamente, con carácter voluntario, se colocará otra etiqueta que incluirá además de la información de consumo y emisiones, la clasificación por consumo comparativo del coche.

En la etiqueta voluntaria, el consumo oficial de un coche se compara con un valor medio asignado por cálculos estadísticos a los coches con igual superficie y carburante, de entre los puestos a la venta en España por todos los fabricantes. Se ha utilizado la superficie del coche (longitud x anchura) como parámetro de comparación, por así recomendarlo estudios realizados en la materia.

A esta diferencia con la media de los coches de la misma superficie, que se expresa en porcentaje, se asigna un color determinado y una letra. Resultando de este modo que los coches que consumen menos combustible que la media están clasificados como A, B, C (colores verdes), los que consumen más pertenecen a las clases E, F y G (colores rojos) y los de la clase D (color amarillo) pertenecen a la media de consumo de su categoría.





La siguiente imagen representa la clasificación según la desviación del consumo con la media:

| Desviación del consumo respecto a la media | Clasificación |
|--|---------------|
| -25 % o menos                              | A             |
| -15% a - 25%                               | B             |
| -5% a - 15%                                | C             |
| Media a +5%                                | D             |
| +5 a +15%                                  | E             |
| +15 a +25%                                 | F             |
| +25% o más                                 | G             |



Muestra de la etiqueta voluntaria:

**Eficiencia Energética**

|  |  |
|--|--|
| Marca<br>Modelo<br>Tipo Carburante<br>Transmisión  | X<br>Y<br>Gasolina<br>Manual                 |
| Consumo de carburante<br>(litros por cada 100 kilómetros)<br>Equivalencia<br>(kilómetros por litro)<br>Emisión de CO <sub>2</sub><br>(gramos por kilómetro)  | 6 litros/100 km<br>16,7 km/litro<br>144 g/km |
| Comparativa de consumo<br>(con la media de los coches de su mismo tamaño a la venta en España)<br>Bajo consumo<br>-<25% A<br>-15-25% B<br>-5-15% C<br>media D<br>+5+15% E<br>+15+25% F<br>>25% G<br>Alto consumo |  |

\* En todos los puntos de venta puede obtenerse gratuitamente una guía sobre el consumo de combustible y emisiones de CO<sub>2</sub> en la que figuran los datos de todos los modelos de automóviles de turismo nuevos.  
\* El consumo de combustible y las emisiones de CO<sub>2</sub>, no sólo dependen del rendimiento del vehículo; también influyen el comportamiento al volante y otros factores no técnicos. El CO<sub>2</sub> es el principal gas de efecto invernadero responsable del calentamiento del planeta.

En esta Guía se sigue el mismo criterio utilizado en la etiqueta voluntaria para la clasificación de los coches por consumo comparativo.



## Eficiencia Energética y Emisiones de CO<sub>2</sub>

Adquiriendo coches eficientes energéticamente y utilizándolos racionalmente se contribuye a cumplir los objetivos de emisiones de CO<sub>2</sub> fijados por la Unión Europea y ratificados por España.

En la Tercera Conferencia de las Partes de la Convención Marco de las Naciones Unidas sobre el Cambio Climático, realizada en Kioto en diciembre de 1997, se establece una reducción global de las emisiones de los seis gases de efecto invernadero, responsables del calentamiento global de la atmósfera: CO<sub>2</sub> (dióxido de carbono), CH<sub>4</sub> (metano), N<sub>2</sub>O (óxido nitroso), HFC (hidrofluorocarbonos), SF<sub>6</sub> (hexafluoruro de azufre) y PFC (perfluorocarbonos), del 5,2% entre 2008 y 2012 con respecto a los valores de 1990.

El compromiso de la Unión Europea en su conjunto es el de reducir para el año 2010 las emisiones de estos gases en un 8% referido a las emisiones habidas en 1990. Por su parte, España no debe aumentar sus emisiones más de un 15% sobre el mismo año.

Asimismo, y como apoyo para alcanzar estas metas, la Asociación Europea de Fabricantes de Automóviles ACEA se ha comprometido con la Comisión Europea en reducir las emisiones de CO<sub>2</sub> de los turismos nuevos vendidos en el año 2008 en

Continúa

un 25% con respecto a 1995, lo que equivale a lograr unas emisiones de 140 g/km.

El CO<sub>2</sub> es un producto inherente a todo proceso de combustión, siendo uno de los causantes del efecto invernadero, responsable del calentamiento global de la atmósfera.

Dos terceras partes de las emisiones totales de los seis gases contemplados en el Protocolo de Kioto corresponden, en España, a las emisiones de CO<sub>2</sub> de origen energético. En el año 2002, el transporte fue responsable de un 30% de estas emisiones de CO<sub>2</sub> en el país.

Según un muestreo realizado, se estima que las emisiones de CO<sub>2</sub> de los coches nuevos vendidos en España en el año 2002 fueron de 171 g/km, como media.

El nivel real de emisión de CO<sub>2</sub> depende del rendimiento del vehículo y de su utilización. Las emisiones de este gas se reducen de manera significativa consumiendo menos combustible y, por tanto, aumentando la eficiencia energética de los viajes.

En España circulan mayoritariamente turismos a gasolina y gasóleo. Las diferencias más importantes entre estos motores están en la forma de realizar la



Continúa

mezcla del carburante con el aire y la manera de hacerla entrar en combustión.

Ninguno de los dos tipos de motores es mejor o peor que el otro, simplemente tienen características propias que hacen que su funcionamiento sea distinto. Así por ejemplo, por cada litro de gasolina que se consume, el motor emite unos 2,3<sup>1</sup> kg de CO<sub>2</sub>, lo que le permite recorrer en promedio 13,2 km, mientras que un litro de gasóleo consumido emite unos 2,6<sup>1</sup> kg de CO<sub>2</sub> para un recorrido de 16 km.

El parque nacional de turismos ha experimentado un aumento de un 43% en los últimos 10 años (1992-2002). En este periodo, el aumento del parque de turismos de gasolina no llega al 10%, mientras que el parque de gasóleo se ha más que cuadruplicado; en el año 2002, las matriculaciones de turismos de gasóleo representaron el 57% del total. A pesar de este notable incremento, el parque de turismos de gasolina sigue siendo el 68% del total.

<sup>1</sup> Estimaciones realizadas a partir de datos de coches matriculados en España en los años 2000 y 2001.

## Recomendaciones para ahorrar carburante

No sólo la compra de un coche con mejor eficiencia energética influye en su consumo. La forma en que conducimos y el mantenimiento del vehículo inciden también de forma directa en el consumo de carburante.

A continuación se presentan unas recomendaciones para reducir el consumo de combustible y de esa manera ahorrar dinero y contribuir a disminuir las emisiones de CO<sub>2</sub>.

| Concepto  | Recomendación   |
|---|---|
| Ruta  | <ul style="list-style-type: none"> <li>• <b>Planifíquela y escoja el camino menos congestionado.</b></li> </ul>   |
| Trayectos cortos (menos de 3 km)                | <p>Puede llegar a consumir 20l/100km en pequeños recorridos urbanos, más del doble que en carretera.</p> <ul style="list-style-type: none"> <li>• <b>Evítelos cuando sea posible.</b></li> </ul>  |
| Sobrecarga del vehículo y accesorios exteriores | <p>Por cada 100kg de peso adicional se incrementa el consumo un 5%.<br/>El uso de la baca, aún estando vacía, o de otros accesorios exteriores, puede aumentar el consumo hasta un 35%.</p> <ul style="list-style-type: none"> <li>• <b>Evite el exceso de peso y de objetos.</b></li> </ul>            |
| Elementos eléctricos                            | <p>El uso del aire acondicionado incrementa hasta un 25% el consumo de carburante.</p> <ul style="list-style-type: none"> <li>• <b>Use los elementos eléctricos sólo cuando sean necesarios y recuerde que es aconsejable mantener la temperatura interior del coche en torno a 23-24°C.</b></li> </ul> |
| Ventilación                                     | <p>Circular con las ventanillas totalmente bajadas incrementa el consumo en un 5%.</p> <ul style="list-style-type: none"> <li>• <b>Utilice la ventilación forzada del coche en lugar de llevar las ventanillas abiertas.</b></li> </ul>   |

Continúa

| Concepto              | Recomendación  |
|-----------------------|--|
| Neumáticos            | Una presión de neumáticos de 0,3 bares por debajo de la establecida incide en un sobreconsumo de un 3%.<br>• <b>Mantenga la presión correcta y cuide de su correcto alineado.</b>  |
| Mantenimiento         | Un motor mal reglado puede incrementar el consumo en un 9%.<br>• <b>Cambie filtros, aceite y bujías en el momento indicado, y mantenga a punto su motor.</b>   |
| Arranque              | <b>Arranque el motor sin pisar el acelerador, y utilice la primera marcha sólo para el inicio del movimiento.</b>  |
| Ralentí               | En ralentí, el coche consume entre 0,5 y 0,7 litros/hora.<br>• <b>Apague el motor durante las paradas superiores a 1 minuto.</b>   |
| Cambios de marcha     | • <b>Hacia marchas largas, cambie entre las 2.000 y 2.500 revoluciones para motor de gasolina o entre 1.500 y 2.000 para motor de gasóleo.</b><br>• <b>En el proceso de aceleración, cambie de forma rápida hacia las marchas más largas. En deceleración, haga los cambios lo más tarde posible.</b>                              |
| Velocidad             | El consumo de carburante aumenta en función de la velocidad elevada al cuadrado. Por ejemplo, un aumento de velocidad del 20% (pasar de 100 a 120km/h), implica un aumento del 44% en el consumo (de 8l/100km a 11,5l/100km).<br>• <b>Modere su velocidad, y manténgala uniforme, evitando frenazos y acelerones innecesarios.</b> |
| Ante un obstáculo     | O una reducción de velocidad de circulación, levante el pie del acelerador y deje rodar el vehículo por inercia con la marcha engranada en este instante.  |
| Conducción anticipada | • <b>Mantenga siempre una adecuada distancia de seguridad y un amplio campo de visión.</b>   |

**Recuerde que...**

**¡Circulando en cualquier marcha, sin pisar el acelerador y por encima de 1.500r/min, o unos 20km/h, el consumo es nulo!** (válido para coches fabricados a partir de 1993).

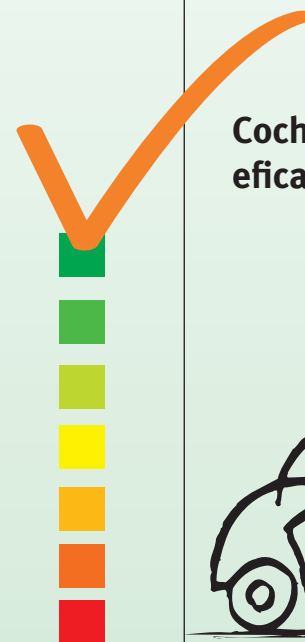

**Coches de mayor eficacia energética**

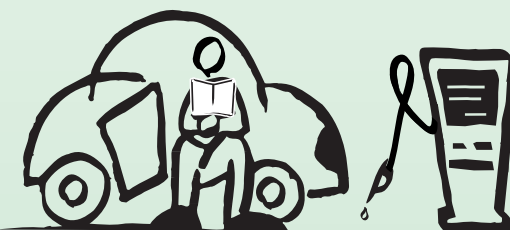

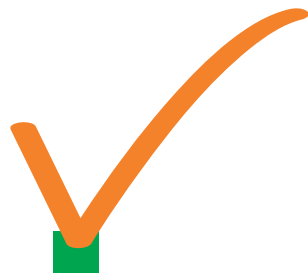

### Coches de mayor eficacia energética

Los siguientes listados corresponden a coches disponibles en el mercado español, seleccionados por su menor consumo y agrupados según el tipo de combustible que utilizan.

| Marca, Modelo y Versión                       | Cilindrada (cm³) | Cambio (*) | Potencia CV (kW)      | Consumo (l / 100km) | Emisión CO <sub>2</sub> (g/km) | Clasificación Por consumo |
|---|------------------|------------|-----------------------|---------------------|--------------------------------|---------------------------|
| <b>Mayor eficacia energética - GASOLINA</b>   |                  |            |                       |                     |                                |                           |
| Toyota Prius Híbrido                          | 1497             | A          | 146 (107)             | 4.3                 | 104                            | A                         |
| Honda Civic 1.3 IMA 4p                        | 1339             | M          | 83(61)                | 4.9                 | 116                            | A                         |
| Smart City-Coupé 33 kw                        | 599              | M          | 45(33)                | 4.9                 | 118                            | E                         |
| Opel Corsa 1.0 12V Easytronic 3p/5p           | 998              | AS         | 60(44)                | 5.2                 | 125                            | A                         |
| Smart Roadster/Roadster-coupé 60 kw           | 698              | M          | 82(60)                | 5.2                 | 124                            | B                         |
| Opel Corsa 1.0 12V 3p/5p                      | 998              | M          | 60(44)                | 5.3                 | 127                            | A                         |
| Smart Roadster 45 kw                          | 698              | M          | 61(45)                | 5.3                 | 126                            | B                         |
| Smart Cabrio 45kw(2003)-BRABUS 55kw           | 698              | M          | 61(45)-75(55)         | 5.3                 | 127                            | E                         |
| Smart City-Coupé 37kw-45kw(2003)-BRABUS 55kw  | 698              | M          | 50(37)-61(45)-75(55)  | 5.3                 | 127                            | F                         |
| Smart City-Coupé y Cabrio 40-45kw-BRABUS 52kw | 599              | M          | 55(40)-61(45)-71(52)  | 5.4                 | 128                            | F                         |
| Honda Jazz 1.2 i-DSI                          | 1246             | M          | 78(57)                | 5.5                 | 129                            | B                         |
| Toyota Yaris 1.3 3P/5P Luna                   | 1298             | M          | 87/86(64/63)          | 5.6                 | 133                            | B                         |
| Fiat Panda 1.2 DYNAMIC                        | 1242             | M          | 60(44)                | 5.6                 | 133                            | C                         |
| <b>Mayor eficacia energética - GASÓLEO</b>    |                  |            |                       |                     |                                |                           |
| Audi A2 ECO 1.2TDI/45KW AUT. 5V               | 1191             | A          | 61(45)                | 3.0                 | 81                             | A                         |
| Volkswagen Lupo 3L 1.2TDI/45KW AUT. 5V        | 1191             | A          | 61(45)                | 3.2                 | 85                             | A                         |
| Smart City-Coupé y Cabrio cdi 30kw            | 799              | M          | 41(30)                | 3.4                 | 90                             | D                         |
| Smart City-Coupé y Cabrio cdi 30kw(2003)      | 799              | M          | 41(30)                | 3.6                 | 95                             | E                         |
| Citroën C2 1.4 Hdi                            | 1398             | M          | 70(50)                | 4.1                 | 108                            | B                         |
| Citroën C3 1.4 Hdi y 1.4 Hdi 16v              | 1398             | M          | 70(50)-92(66)         | 4,2-4,3             | 110-112                        | B                         |
| Renault Clío 1,5 dCi 80cv-65cv-100cv          | 1149             | M          | 80(60)-65(48)-100(74) | 4,2-4,3             | 110-115                        | B                         |
| Toyota Yaris D4D 1.4 3P-5P Luna               | 1364             | M          | 75(55)                | 4,2-4,4             | 113-117                        | C                         |
| Audi A2 1.4TDI/55KW                           | 1422             | M          | 75(55)                | 4.3                 | 116                            | B                         |
| Ford Fiesta 1.4TDCi 5p                        | 1399             | M          | 68(50)                | 4.3                 | 114                            | B                         |
| Peugeot 206 1.4 HDI 3P/5P                     | 1398             | M          | 70(50)                | 4.3                 | 113                            | B                         |
| Citroën C2 1.4 Hdi Senso Drive                | 1398             | A          | 70(50)                | 4.3                 | 115                            | C                         |
| Fiat Panda 1.3 MULTIJET DYNAMIC               | 1248             | M          | 70(52)                | 4.3                 | 114                            | C                         |
| Seat Arosa 1.4TDI/55KW                        | 1422             | M          | 75(55)                | 4.3                 | 116                            | C                         |
| Volkswagen Lupo 1.4TDI/55KW                   | 1422             | M          | 75(55)                | 4.3                 | 116                            | C                         |

Gasolina

Gasóleo

**Nota:** Se han incluido como el mismo coche los del mismo modelo cuando sólo cambia el número de puertas, el acabado exterior u otras características siempre y cuando tengan igual clasificación.

**(\*)Nota:** Símbolos utilizados en el tipo de cambio

M: manual; A: automático; AS: automático seleccionable; CVT: transmisión variable continua; O: otros

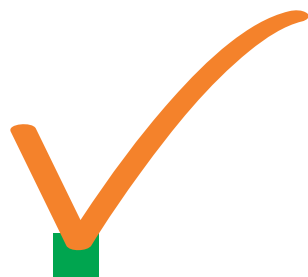

Listado de Coches  
nuevos de venta en España

**GASOLINA**





Listado de los coches nuevos de venta en España

Gasolina

| Marca, Modelo y Versión                       | Cilindrada (cm³) | Cambio (*) | Potencia CV (kW) | Consumo (l/100km) | Emisión CO <sub>2</sub> (g/km) | Clasificación por consumo |
|---|------------------|------------|------------------|-------------------|--------------------------------|---------------------------|
| <b>Alfa Romeo</b>                             |                  |            |                  |                   |                                |                           |
| 147 1.6 TS 105 CV 3P/5P                       | 1598             | M          | 105 (77)         | 8.1               | 192                            | D                         |
| 147 1.6 TS 120 CV 3P/5P                       | 1598             | M          | 120 (88)         | 8.2               | 194                            | D                         |
| 147 2.0 3P/5P / SELESPEED 3P/5P               | 1970             | M/O        | 150 (110)        | 8.9               | 211                            | E                         |
| 147 3,2 GTA CAMBIO MANUAL 3P                  | 3179             | M          | 250 (184)        | 12.1              | 287                            | G                         |
| 156 1,6 TS 16V BN                             | 1598             | M          | 120 (88)         | 8.2               | 195                            | C                         |
| 156 1,6 TS 16V SW                             | 1598             | M          | 120 (88)         | 8.3               | 198                            | C                         |
| 156 2,0 JTS 16V SW / SELESPEED SW             | 1970             | M/O        | 165 (121)        | 8.9               | 212                            | D                         |
| 156 2,0 JTS BN / SELESPEED BN                 | 1970             | M/O        | 165 (121)        | 8.6               | 205                            | C                         |
| 156 2,5 V6 24 V 175CV SW                      | 2492             | M          | 192 (141)        | 11.8              | 282                            | G                         |
| 156 2,5 V6 24 V BN                            | 2492             | M          | 192 (141)        | 11.8              | 282                            | G                         |
| 156 2,5 V6 24 V Q-SYSTEM BN                   | 2492             | A          | 192 (141)        | 11.9              | 283                            | G                         |
| 156 2,5 V6 24 V Q-SYSTEM SW                   | 2492             | A          | 192 (141)        | 11.9              | 291                            | G                         |
| 156 3,2 GTA 24V 6M BN/SW                      | 3179             | M          | 250 (184)        | 12.1              | 287                            | G                         |
| 156 3,2 GTA 24V 6M SELESPEED BN/SW            | 3179             | O          | 250 (184)        | 12.1              | 287                            | G                         |
| 166 2,5 V6 24 V.                              | 2492             | M          | 188(138)         | 11.9              | 284                            | E                         |
| 166 2.0 T.S. 16 V.                            | 1970             | M          | 150 (110)        | 9.7               | 230                            | C                         |
| 166 3,2 V6 24 V.                              | 3179             | M          | 240(177)         | 12.5              | 297                            | F                         |
| GTV 2,0 JTS                                   | 1970             | M          | 165 (121)        | 9.2               | 220                            | D                         |
| GTV 2,0 TS                                    | 1970             | M          | 150 (110)        | 9.2               | 220                            | D                         |
| GTV 3.2 V6. 24 v                              | 3179             | M          | 240(176)         | 13.2              | 315                            | G                         |
| Spider 2,0 JTS                                | 1970             | M          | 166 (121)        | 9.2               | 220                            | D                         |
| Spider 2,0 TS                                 | 1970             | M          | 150 (110)        | 9.2               | 220                            | D                         |
| Spider 3.2 V6. 24 v                           | 3179             | M          | 240(176)         | 13.2              | 315                            | G                         |
| <b>Aston Martin</b>                           |                  |            |                  |                   |                                |                           |
| DB7 6.0 Vantage Coupe Automatico              | 5935             | A          | 420(308)         | 19.2              | 460                            | G                         |
| DB7 6.0 Vantage Coupe Manual / Volante Manual | 5935             | M          | 420(308)         | 18.7              | 450                            | G                         |
| Vanquish V12 457CV 2p                         | 5935             | M          | 457(336)         | 16.7              | 400                            | G                         |

Gasolina

(\*)Nota: Símbolos utilizados en el tipo de cambio  
M: manual; A: automático; AS: automático seleccionable; CVT: transmisión variable continua; O: otros

| Marca, Modelo y Versión                  | Cilindrada (cm³) | Cambio (*) | Potencia CV (kW) | Consumo (l/100km) | Emisión CO2 (g/km) | Clasificación Por consumo |
|--|------------------|------------|------------------|-------------------|--------------------|---------------------------|
| <b>Audi</b>                              |                  |            |                  |                   |                    |                           |
| A2 1.4/16V/55KW                          | 1390             | M          | 75(55)           | 5.9               | 142                | B                         |
| A2 1.6 FSI/16V/81KW                      | 1598             | M          | 110(81)          | 5.9               | 142                | B                         |
| A3 1.6 FSI/16V/85KW 6V                   | 1598             | M          | 116(85)          | 6.5               | 156                | A                         |
| A3 1.6/75KW                              | 1598             | M          | 102(75)          | 7.0               | 168                | B                         |
| A3 2.0 FSI/16V/110KW 6V                  | 1984             | M          | 150(110)         | 6.9               | 166                | B                         |
| A3 2.0 FSI/16V/110KW AUT. 6V             | 1984             | AS         | 150(110)         | 7.7               | 185                | C                         |
| A4 1.8T/20V/120KW / AUT. CONTINUA        | 1781             | M/CVT      | 163(120)         | 8.2               | 197                | B                         |
| A4 1.8T/20V/140KW 6V                     | 1781             | M          | 190(140)         | 8.6               | 206                | C                         |
| A4 1.8T/20V/140KW AUT. CONTINUA          | 1781             | CVT        | 190(140)         | 8.3               | 199                | C                         |
| A4 2.0 FSI/16V/110KW / AUT. CONTINUA     | 1984             | M/CVT      | 150(110)         | 7.3               | 175                | B                         |
| A4 2.0/96KW                              | 1984             | M          | 131(96)          | 8.1               | 194                | B                         |
| A4 2.0/96KW / AUT. CONTINUA              | 1984             | M/CVT      | 131(96)          | 7.9               | 190                | B                         |
| A4 2.4/V6/125KW 6V                       | 2393             | M          | 170(125)         | 9.6               | 230                | D                         |
| A4 2.4/V6/125KW AUT. CONTINUA (1590)     | 2393             | CVT        | 170(125)         | 9.3               | 223                | D                         |
| A4 3.0/V6/162KW 6V                       | 2976             | M          | 220(162)         | 9.5               | 228                | D                         |
| A4 3.0/V6/162KW AUT. CONTINUA (1590)     | 2976             | CVT        | 220(162)         | 9.4               | 226                | D                         |
| A4 AVANT 1.8T/20V/120KW                  | 1781             | M          | 163(120)         | 8.2               | 197                | B                         |
| A4 AVANT 1.8T/20V/120KW / AUT. CONTINUA  | 1781             | M/CVT      | 163(120)         | 8.3               | 199                | C                         |
| A4 AVANT 1.8T/20V/140KW 6V               | 1781             | M          | 190(140)         | 8.7               | 209                | C                         |
| A4 AVANT 1.8T/20V/140KW AUT. CONTINUA    | 1781             | CVT        | 190(140)         | 8.4               | 202                | C                         |
| A4 AVANT 2.0 FSI/16V/110KW               | 1984             | M          | 150(110)         | 7.1               | 170                | A                         |
| A4 AVANT 2.0 FSI/16V/110KW AUT. CONTINUA | 1984             | CVT        | 150(110)         | 7.3               | 175                | B                         |
| A4 AVANT 2.0/96KW AUT. CONTINUA (1470)   | 1984             | CVT        | 131(96)          | 7.9               | 190                | B                         |
| A4 AVANT 2.4/V6/125KW 6V                 | 2393             | M          | 170(125)         | 9.6               | 230                | D                         |
| A4 AVANT 2.4/V6/125KW AUT. CONTINUA      | 2393             | CVT        | 170(125)         | 9.3               | 223                | D                         |
| A4 AVANT 3.0/V6/162KW 6V                 | 2976             | M          | 220(162)         | 9.6               | 230                | D                         |
| A4 AVANT 3.0/V6/162KW AUT. CONTINUA      | 2976             | CVT        | 220(162)         | 9.4               | 226                | D                         |
| A4 AVANT Q 1.8T/20V/120KW 6V             | 1781             | M          | 163(120)         | 9.2               | 221                | D                         |
| A4 AVANT Q 1.8T/20V/140KW 6V             | 1781             | M          | 190(140)         | 9.4               | 226                | D                         |
| A4 AVANT Q 3.0/V6/162KW 6V / AUT. 5V     | 2976             | AS/M       | 220(162)         | 10.9              | 262                | E                         |
| A4 AVANT Q 3.0/V6/162KW AUT. 5V / 6V     | 2976             | AS/M       | 220(162)         | 10.8              | 259                | E                         |
| A4 Q 1.8T/20V/120KW 6V                   | 1781             | M          | 163(120)         | 9.2               | 221                | D                         |
| A4 Q 1.8T/20V/140KW 6V                   | 1781             | M          | 190(140)         | 9.4               | 226                | D                         |
| A4 Q 3.0/V6/162KW 6V                     | 2976             | M          | 220(162)         | 10.7              | 257                | E                         |

| Marca, Modelo y Versión                 | Cilindrada (cm³) | Cambio (*) | Potencia CV (kW) | Consumo (l/100km) | Emisión CO2 (g/km) | Clasificación Por consumo |
|---|------------------|------------|------------------|-------------------|--------------------|---------------------------|
| <b>Audi</b>                             |                  |            |                  |                   |                    |                           |
| A4 Q 3.0/V6/162KW AUT. 5V               | 2976             | AS         | 220(162)         | 10.8              | 259                | E                         |
| A6 1.8/20VT/110KW AUT. CONTINUA         | 1781             | CVT        | 150(110)         | 8.5               | 204                | B                         |
| A6 2.4/V6/125KW                         | 2393             | M          | 170(125)         | 9.9               | 238                | C                         |
| A6 2.4/V6/125KW AUT. CONTINUA           | 2393             | CVT        | 170(125)         | 9.6               | 230                | C                         |
| A6 3.0/V6/162KW                         | 2976             | M          | 220(162)         | 9.7               | 233                | C                         |
| A6 3.0/V6/162KW AUT. CONTINUA           | 2976             | CVT        | 220(162)         | 9.6               | 230                | C                         |
| A6 ALLROAD 2.7T/V6/184KW 6V             | 2671             | M          | 250(184)         | 12.8              | 307                | E                         |
| A6 ALLROAD 2.7T/V6/184KW AUT. 5V        | 2671             | AS         | 250(184)         | 13.2              | 317                | F                         |
| A6 ALLROAD 4.2/220KW AUT. 5V            | 4163             | AS         | 299(220)         | 13.7              | 329                | F                         |
| A6 AVANT 1.8/20VT/110KW / AUT. CONTINUA | 1781             | M/CVT      | 150(110)         | 8.5               | 204                | B                         |
| A6 AVANT 2.4/V6/125KW                   | 2393             | M          | 170(125)         | 9.9               | 238                | C                         |
| A6 AVANT 2.4/V6/125KW AUT. CONTINUA     | 2393             | CVT        | 170(125)         | 9.7               | 233                | C                         |
| A6 AVANT 3.0/V6/162KW /AUT. CONTINUA    | 2976             | M/CVT      | 220(162)         | 9.7               | 233                | C                         |
| A6 AVANT Q 1.8/20VT/110KW               | 1781             | M          | 150(110)         | 9.5               | 228                | C                         |
| A6 AVANT Q 2.4/V6/125KW                 | 2393             | M          | 170(125)         | 10.9              | 262                | D                         |
| A6 AVANT Q 2.4/V6/125KW AUT. 5V         | 2393             | AS         | 170(125)         | 11.3              | 271                | D                         |
| A6 AVANT Q 2.7T/V6/184KW 6V             | 2671             | M          | 250(184)         | 11.7              | 281                | E                         |
| A6 AVANT Q 2.7T/V6/184KW AUT. 5V        | 2671             | AS         | 250(184)         | 12.2              | 293                | E                         |
| A6 AVANT Q 3.0/V6/162KW AUT. 5V/6V/6V   | 2976             | AS/M       | 220(162)         | 11.4              | 274                | E                         |
| A6 AVANT Q 4.2/220KW AUT. 5V            | 4172             | AS         | 299(220)         | 13.1              | 314                | F                         |
| A6 Q 1.8/20VT/110KW                     | 1781             | M          | 150(110)         | 9.4               | 226                | C                         |
| A6 Q 2.4/V6/125KW                       | 2393             | M          | 170(125)         | 10.9              | 262                | D                         |
| A6 Q 2.4/V6/125KW AUT. 5V               | 2393             | AS         | 170(125)         | 11.2              | 269                | D                         |
| A6 Q 2.7T/V6/184KW 6V                   | 2671             | M          | 250(184)         | 11.6              | 278                | E                         |
| A6 Q 2.7T/V6/184KW AUT. 5V              | 2671             | AS         | 250(184)         | 12.2              | 293                | E                         |
| A6 Q 3.0/V6/162KW AUT. 5V/6V            | 2976             | AS/M       | 220(162)         | 11.3              | 271                | D                         |
| A6 Q 4.2/220KW AUT. 5V                  | 4172             | AS         | 299(220)         | 13.0              | 312                | F                         |
| A8 3.0/V6/162KW AUT. CONTINUA           | 2976             | CVT        | 220(162)         | 9.6               | 230                | B                         |
| A8 LARGO 3.0/V6/162KW AUT. CONTINUA     | 2976             | CVT        | 220(162)         | 9.6               | 230                | A                         |
| A8 Q 3.0/V6/162KW AUT. CONTINUA         | 2976             | CVT        | 220(162)         | 10.3              | 247                | B                         |
| A8 Q 3.7/206KW AUT. 6V                  | 3697             | A          | 280(206)         | 11.7              | 281                | C                         |
| A8 Q 4.2/246KW AUT. 6V                  | 4172             | A          | 335(246)         | 11.9              | 286                | C                         |
| A8 Q LARGO 4.2/246KW AUT. 6V            | 4172             | A          | 335(246)         | 11.9              | 286                | C                         |
| Cabriolet 1.8T/20V/120KW AUT. CONTINUA  | 1781             | CVT        | 163(120)         | 8.5               | 204                | C                         |

| Marca, Modelo y Versión              | Cilindrada (cm³) | Cambio (*) | Potencia CV (kW) | Consumo (l/100km) | Emisión CO2 (g/km) | Clasificación Por consumo |
|--------------------------------------|------------------|------------|------------------|-------------------|--------------------|---------------------------|
| <b>Audi</b>                          |                  |            |                  |                   |                    |                           |
| Cabriolet 2.4/V6/125KW 6V            | 2393             | M          | 170(125)         | 9.9               | 238                | D                         |
| Cabriolet 2.4/V6/125KW AUT. CONTINUA | 2393             | CVT        | 170(125)         | 9.6               | 229                | D                         |
| Cabriolet 3.0/V6/162KW 6V            | 2976             | M          | 220(162)         | 9.9               | 238                | D                         |
| Cabriolet 3.0/V6/162KW AUT. CONTINUA | 2976             | CVT        | 220(162)         | 9.7               | 233                | D                         |
| Cabriolet Q 1.8T/20V/120KW 6V        | 1781             | M          | 163(120)         | 9.4               | 226                | D                         |
| Cabriolet Q 3.0/V6/162KW 6V          | 2976             | M          | 220(162)         | 11.1              | 266                | E                         |
| Cabriolet Q 3.0/V6/162KW AUT. 5V     | 2976             | AS         | 220(162)         | 11.3              | 271                | F                         |
| S4 Q 4.2/V8/253KW 6V                 | 4163             | M          | 344(253)         | 13.3              | 321                | G                         |
| S4 Q 4.2/V8/253KW AVANT              | 4163             | M          | 344(253)         | 13.4              | 322                | G                         |
| S6 Q 4.2/250KW AVANT                 | 4172             | AS         | 340(250)         | 14.4              | 346                | G                         |
| S6 Q 4.2/250KW AUT. 5V               | 4172             | AS         | 340(250)         | 14.3              | 343                | G                         |
| TT COUPE 1.8T/20V/110KW              | 1781             | M          | 150 (110)        | 8.1               | 194                | D                         |
| TT COUPE 1.8T/20V/132KW              | 1781             | M          | 180(132)         | 8.1               | 194                | D                         |
| TT COUPE 1.8T/20V/132KW AUT. 6V      | 1781             | AS         | 180(132)         | 9.1               | 218                | E                         |
| TT COUPE Q 1.8T/20V/132KW 6V         | 1781             | M          | 180(132)         | 9.4               | 226                | E                         |
| TT COUPE Q 1.8T/20V/165KW 6V         | 1781             | M          | 224(165)         | 9.4               | 226                | E                         |
| TT COUPE Q 3.2/V6/184KW AUT. 6V      | 3189             | A          | 250(184)         | 9.8               | 235                | F                         |
| TT ROADSTER 1.8T/20V/110KW           | 1781             | M          | 150 (110)        | 8.2               | 197                | D                         |
| TT ROADSTER 1.8T/20V/132KW           | 1781             | M          | 180(132)         | 8.2               | 197                | D                         |
| TT ROADSTER 1.8T/20V/132KW AUT. 6V   | 1781             | AS         | 180(132)         | 9.2               | 221                | E                         |
| TT ROADSTER Q 1.8T/20V/132KW 6V      | 1781             | M          | 180(132)         | 9.5               | 228                | F                         |
| TT ROADSTER Q 1.8T/20V/165KW 6V      | 1781             | M          | 224(165)         | 9.4               | 226                | E                         |
| TT ROADSTER Q 3.2/V6/184KW AUT. 6V   | 3189             | A          | 250(184)         | 9.9               | 238                | F                         |
| <b>Bentley</b>                       |                  |            |                  |                   |                    |                           |
| Arnage 6.8 V8 RBS / 4L3 / 2          | 6761             | A          | 400(298)         | 17.9              | 456                | F                         |
| Arnage T T                           | 6761             | A          | 450(336)         | 20.6              | 495                | G                         |
| Azure 6.8 V8 NZ / NZTS / 3-4         | 6761             | A          | 385(300)         | 17.8              | 427                | G                         |
| Continental GT 3W/CE4/1-2            | 5998             | AS         | 550(412)         | 17.1              | 410                | G                         |
| <b>BMW</b>                           |                  |            |                  |                   |                    |                           |
| Compact Compact 316ti                | 1796             | M          | 115(85)          | 7.0               | 170                | B                         |
| Compact Compact 316ti Aut            | 1796             | AS         | 115(85)          | 7.8               | 190                | C                         |
| Compact Compact 318ti                | 1995             | M          | 143(105)         | 7.4               | 180                | B                         |

| Marca, Modelo y Versión   | Cilindrada (cm³) | Cambio (*) | Potencia CV (kW) | Consumo (l/100km) | Emisión CO2 (g/km) | Clasificación Por consumo |
|---------------------------|------------------|------------|------------------|-------------------|--------------------|---------------------------|
| <b>BMW</b>                |                  |            |                  |                   |                    |                           |
| Compact Compact 318ti Aut | 1995             | AS         | 143(105)         | 8.0               | 194                | C                         |
| Compact Compact 325ti     | 2494             | M          | 192 (141)        | 8.9               | 215                | D                         |
| Compact Compact 325ti Aut | 2494             | AS         | 192 (141)        | 9.5               | 227                | E                         |
| Mini Cooper               | 1598             | M          | 115(84)          | 6.8               | 165                | D                         |
| Mini Cooper Aut           | 1598             | CVT        | 115(84)          | 7.7               | 187                | E                         |
| Mini Cooper S             | 1598             | M          | 163(119)         | 8.4               | 202                | F                         |
| Mini One                  | 1598             | M          | 90(66)           | 6.6               | 160                | D                         |
| Mini One Aut              | 1598             | CVT        | 90(66)           | 7.7               | 187                | E                         |
| Serie 3 316i Berlina      | 1796             | M          | 115(85)          | 7.1               | 172                | B                         |
| Serie 3 316i Berlina Aut  | 1796             | AS         | 115(85)          | 8.0               | 194                | C                         |
| Serie 3 318 Ci Cabrio     | 1995             | M          | 143(105)         | 7.8               | 190                | B                         |
| Serie 3 318 Ci Cabrio Aut | 1995             | AS         | 143(105)         | 8.4               | 203                | C                         |
| Serie 3 318Ci Coupe       | 1995             | M          | 143(105)         | 7.4               | 180                | B                         |
| Serie 3 318Ci Coupe Aut   | 1995             | AS         | 143(105)         | 8.1               | 196                | C                         |
| Serie 3 318i Berlina      | 1995             | M          | 143(105)         | 7.4               | 180                | B                         |
| Serie 3 318i Berlina Aut  | 1995             | AS         | 143(105)         | 8.1               | 196                | C                         |
| Serie 3 318i Touring      | 1995             | M          | 143(105)         | 7.6               | 185                | B                         |
| Serie 3 318i Touring Aut  | 1995             | AS         | 143(105)         | 8.2               | 199                | C                         |
| Serie 3 320 Ci Cabrio     | 2171             | M          | 170(125)         | 9.4               | 225                | D                         |
| Serie 3 320 Ci Cabrio Aut | 2171             | AS         | 170(125)         | 9.8               | 236                | D                         |
| Serie 3 320Ci Coupe       | 2171             | M          | 170(124)         | 8.9               | 213                | C                         |
| Serie 3 320Ci Coupe Aut   | 2171             | AS         | 170(125)         | 9.4               | 226                | D                         |
| Serie 3 320i Berlina      | 2171             | M          | 170(125)         | 8.9               | 213                | D                         |
| Serie 3 320i Berlina Aut  | 2171             | AS         | 170(125)         | 9.4               | 226                | D                         |
| Serie 3 320i Touring      | 2171             | M          | 170(124)         | 9.0               | 216                | D                         |
| Serie 3 320i Touring Aut  | 2171             | AS         | 170(124)         | 9.6               | 230                | D                         |
| Serie 3 325 Ci Cabrio     | 2494             | M          | 192 (141)        | 9.6               | 230                | D                         |
| Serie 3 325 Ci Cabrio Aut | 2494             | AS         | 192 (141)        | 9.9               | 239                | E                         |
| Serie 3 325Ci Coupe       | 2494             | M          | 192 (141)        | 9.0               | 217                | D                         |
| Serie 3 325Ci Coupe Aut   | 2494             | AS         | 192 (141)        | 9.5               | 229                | D                         |
| Serie 3 325i Berlina      | 2494             | M          | 192 (141)        | 9.0               | 217                | D                         |
| Serie 3 325i Berlina Aut  | 2494             | AS         | 192 (141)        | 9.5               | 229                | D                         |
| Serie 3 325i Touring      | 2494             | M          | 192 (141)        | 9.2               | 221                | D                         |
| Serie 3 325i Touring Aut  | 2494             | AS         | 192 (141)        | 9.7               | 232                | D                         |

| Marca, Modelo y Versión    | Cilindrada (cm³) | Cambio (*) | Potencia CV (kW) | Consumo (l/100km) | Emisión CO2 (g/km) | Clasificación Por consumo |
|----------------------------|------------------|------------|------------------|-------------------|--------------------|---------------------------|
| <b>BMW</b>                 |                  |            |                  |                   |                    |                           |
| Serie 3 325xi Berlina      | 2494             | M          | 192 (141)        | 9.9               | 240                | E                         |
| Serie 3 325xi Berlina Aut  | 2494             | AS         | 192 (141)        | 10.6              | 257                | E                         |
| Serie 3 325xi Touring      | 2494             | M          | 192 (141)        | 10.1              | 245                | E                         |
| Serie 3 325xi Touring Aut  | 2494             | AS         | 192 (141)        | 10.9              | 264                | F                         |
| Serie 3 330 Ci Cabrio      | 2979             | M          | 231(170)         | 9.6               | 229                | D                         |
| Serie 3 330 Ci Cabrio Aut  | 2979             | AS         | 231(169)         | 10.2              | 244                | E                         |
| Serie 3 330Ci Coupe        | 2979             | M          | 231(170)         | 9.1               | 218                | D                         |
| Serie 3 330Ci Coupe Aut    | 2979             | AS         | 231(170)         | 9.6               | 230                | D                         |
| Serie 3 330i Berlina       | 2979             | M          | 231(169)         | 9.1               | 218                | D                         |
| Serie 3 330i Berlina Aut   | 2979             | AS         | 231(169)         | 9.6               | 230                | D                         |
| Serie 3 330i Touring       | 2979             | M          | 231(169)         | 9.3               | 222                | D                         |
| Serie 3 330i Touring Aut   | 2979             | AS         | 231(169)         | 9.8               | 235                | E                         |
| Serie 3 330xi Berlina      | 2979             | M          | 231(169)         | 9.9               | 229                | E                         |
| Serie 3 330xi Berlina Aut  | 2979             | AS         | 231(169)         | 10.6              | 257                | E                         |
| Serie 3 330xi Touring      | 2979             | M          | 231(170)         | 10.1              | 243                | E                         |
| Serie 3 330xi Touring Aut  | 2979             | AS         | 231(170)         | 10.9              | 264                | F                         |
| Serie 3 M3 Cabrio          | 3246             | M          | 343(252)         | 12.1              | 292                | G                         |
| Serie 3 M3 Coupe           | 3246             | M          | 343(252)         | 11.9              | 287                | F                         |
| Serie 5 520i Berlina       | 2171             | M          | 170(125)         | 9.0               | 219                | B                         |
| Serie 5 520i Touring       | 2171             | M          | 170(125)         | 9.5               | 228                | C                         |
| Serie 5 520i Touring Aut   | 2171             | AS         | 170(125)         | 10.1              | 242                | C                         |
| Serie 5 525i Touring       | 2494             | M          | 192 (141)        | 9.8               | 235                | C                         |
| Serie 5 525i Touring Aut   | 2494             | AS         | 192 (141)        | 10.5              | 252                | D                         |
| Serie 5 530i Berlina       | 2979             | M          | 231(170)         | 9.5               | 231                | B                         |
| Serie 5 530i Berlina Aut   | 2979             | AS         | 231(170)         | 9.9               | 240                | C                         |
| Serie 5 530i Touring       | 2979             | M          | 231(170)         | 9.9               | 238                | C                         |
| Serie 5 530i Touring Aut   | 2979             | AS         | 231(170)         | 10.9              | 261                | D                         |
| Serie 5 540i Touring       | 4398             | M          | 286(210)         | 12.6              | 302                | F                         |
| Serie 5 540i Touring Aut   | 4398             | AS         | 286(210)         | 12.8              | 307                | F                         |
| Serie 6 645i               | 4398             | M          | 333(245)         | 11.7              | 283                | D                         |
| Serie 6 645i Aut.          | 4398             | AS         | 333(245)         | 10.9              | 264                | D                         |
| Serie 7 730i Berlina Aut.  | 2979             | AS         | 231(170)         | 10.6              | 257                | B                         |
| Serie 7 730Li Berlina Aut. | 2979             | AS         | 231(170)         | 10.7              | 260                | B                         |
| Serie 7 735i Berlina Aut.  | 3600             | AS         | 272(200)         | 10.7              | 259                | B                         |

| Marca, Modelo y Versión                        | Cilindrada (cm³) | Cambio (*) | Potencia CV (kW) | Consumo (l/100km) | Emisión CO2 (g/km) | Clasificación Por consumo |
|--|------------------|------------|------------------|-------------------|--------------------|---------------------------|
| <b>BMW</b>                                     |                  |            |                  |                   |                    |                           |
| Serie 7 735iL Berlina Aut.                     | 3600             | AS         | 272(200)         | 10.9              | 263                | B                         |
| Serie 7 745i Berlina Aut.                      | 4398             | AS         | 333(245)         | 10.9              | 263                | C                         |
| Serie 7 745iL Berlina Aut.                     | 4398             | AS         | 333(245)         | 11.2              | 271                | B                         |
| Serie 7 760i Berlina Aut.                      | 5972             | AS         | 445(327)         | 13.4              | 325                | E                         |
| Serie 7 760Li Berlina Aut.                     | 5972             | AS         | 445(327)         | 13.6              | 330                | D                         |
| X3 3.0i  | 2979             | M          | 231(170)         | 11.4              | 276                | E                         |
| X3 3.0i Aut.                                   | 2979             | AS         | 231(170)         | 12.1              | 293                | F                         |
| X5 3.0i  | 2979             | M          | 231(170)         | 12.7              | 307                | F                         |
| X5 3.0i Aut                                    | 2979             | AS         | 231(169)         | 12.9              | 312                | F                         |
| X5 4.4i  | 4398             | AS         | 286(210)         | 13.1              | 317                | F                         |
| X5 4.6i  | 4619             | AS         | 347(255)         | 14.9              | 356                | G                         |
| Z4 2.5i Roadster / SMG                         | 2494             | M          | 192 (145)        | 8.9               | 216                | E                         |
| Z4 2.5i Roadster Aut                           | 2494             | AS         | 192 (145)        | 9.5               | 231                | E                         |
| Z4 3.0i Roadster / SMG                         | 2979             | M          | 231(170)         | 9.1               | 221                | E                         |
| Z4 3.0i Roadster Aut.                          | 2979             | AS         | 231(170)         | 9.5               | 231                | E                         |
| Z8 Z8  | 4941             | M          | 400(294)         | 14.5              | 349                | G                         |
| <b>Cadillac</b>                                |                  |            |                  |                   |                    |                           |
| Seville STS A                                  | 4565             | M          | 305(224)         | 14.1              | 335                | E                         |
| <b>Chevrolet</b>                               |                  |            |                  |                   |                    |                           |
| Blazer Blazer Aut                              | 4300             | A          | 193 (142)        | 14.0              | 335                | G                         |
| Blazer Blazer Aut 3p                           | 4300             | A          | 193 (142)        | 14.0              | 334                | G                         |
| Blazer Blazer Manual 3p                        | 4300             | M          | 193 (142)        | 14.6              | 349                | G                         |
| Camaro Coupe Z28 Manual / Z28 Aut.             | 5666             | M/A        | 288(212)         | 12.0              | 287                | D                         |
| Camaro Coupe/Targa Aut. / Convertible Aut.     | 3791             | A          | 193(142)         | 13.4              | 321                | E                         |
| Camaro Coupe/Targa Manual / Convertible Manual | 3791             | M          | 193(142)         | 10.6              | 252                | C                         |
| Camaro Coupe/Targa Z28 Aut.                    | 5666             | A          | 288(212)         | 13.5              | 322                | E                         |
| Corvette Coupe/Cabrio B                        | 5666             | M          | 344(253)         | 13.1              | 314                | F                         |
| Corvette Coupe/Cabrio B Aut                    | 5666             | A          | 344(253)         | 12.1              | 290                | E                         |
| Tahoe 5.3 V8 5p 4WD Aut                        | 5327             | A          | 273(201)         | 14.8              | 351                | D                         |
| Trailblazer 4.2 L6 4WD Aut                     | 4157             | A          | 273(201)         | 13.0              | 310                | E                         |
| Trans Sport 3.4i V6                            | 3350             | M          | 188(138)         | 11.7              | 280                | C                         |
| Trans Sport 3.4i V6 piel AWD                   | 3350             | M          | 188(138)         | 12.8              | 303                | D                         |



| Marca, Modelo y Versión                    | Cilindrada (cm³) | Cambio (*) | Potencia CV (kW) | Consumo (l/100km) | Emisión CO2 (g/km) | Clasificación Por consumo |
|--|------------------|------------|------------------|-------------------|--------------------|---------------------------|
| <b>Chrysler</b>                            |                  |            |                  |                   |                    |                           |
| 300M 2.7                                   | 2736             | AS         | 204(150)         | 11.5              | 265                | C                         |
| 300M 3.5L                                  | 3518             | AS         | 252(185)         | 11.5              | 270                | C                         |
| Crossfire 3.2 V6 Aut                       | 3199             | M          | 218(160)         | 10.1              | 240                | F                         |
| Crossfire 3.2 V6 Man                       | 3199             | A          | 218(160)         | 10.4              | 256                | G                         |
| Grand Voyager LTD 3.3AWD (2003)            | 3301             | A          | 174(128)         | 12.7              | 311                | C                         |
| Grand Voyager LTD 3.3AWD (2004)            | 3301             | A          | 174(128)         | 13.3              | 319                | C                         |
| Grand Voyager LX 3.3 (2003)                | 3301             | A          | 174(128)         | 12.7              | 311                | C                         |
| Grand Voyager LX 3.3 (2004)                | 3301             | A          | 174(128)         | 13.3              | 319                | C                         |
| Grand Voyager SE 2.4 (A236)                | 2429             | M          | 147(108)         | 10.1              | 236                | A                         |
| Grand Voyager SE 2.4 (B235)                | 2429             | M          | 150(110)         | 9.8               | 235                | A                         |
| Neon LX / LE 1.6                           | 1598             | M          | 116(85)          | 7.4               | 177                | B                         |
| PT Cruiser 1.6 CLAS / TOUR                 | 1598             | M          | 116(85)          | 7.7               | 182                | C                         |
| PT Cruiser 2.0 LTD / TOUR                  | 1996             | M          | 141(104)         | 8.7               | 205                | D                         |
| PT Cruiser 2.0 LTD / TOUR (2003/2004)      | 1996             | M          | 141(104)         | 8.9               | 212                | D                         |
| PT Cruiser 2.4T GT                         | 2429             | M          | 220(162)         | 10.0              | 237                | F                         |
| PT Cruiser AUTO LTD/TOUR IA/232            | 1996             | A          | 141(104)         | 9.8               | 232                | F                         |
| PT Cruiser AUTO LTD/TOUR IB232 (2003/2004) | 1996             | AS         | 141(104)         | 9.6               | 232                | E                         |
| Sebring Cabrio LTD 2.7                     | 2736             | AS         | 203(149)         | 10.2              | 243                | C                         |
| Sebring Cabrio LTD 2.7 / LX 2.7 (B252)     | 2736             | AS/M       | 203(149)         | 10.7              | 255                | D                         |
| Sebring Cabrio LX2.0                       | 1996             | M          | 141(104)         | 8.4               | 200                | B                         |
| Sebring Cabrio LX2.0 (2004)                | 1996             | M          | 141(104)         | 8.1               | 195                | A                         |
| Sebring LE / LX 2.0                        | 1996             | M          | 141(104)         | 8.3               | 197                | B                         |
| Sebring LE 2.0 AUT (A/238)                 | 1996             | AS         | 141(104)         | 10.2              | 238                | C                         |
| Sebring LE 2.0 AUT (B225)                  | 1996             | AS         | 141(104)         | 9.4               | 225                | C                         |
| Sebring LX 2.7 AUT                         | 2736             | AS         | 203(149)         | 10.7              | 252                | D                         |
| Voyager LX 3.3 (2003)                      | 3301             | A          | 174(128)         | 12.7              | 311                | D                         |
| Voyager LX 3.3 (2004)                      | 3301             | A          | 174(128)         | 13.3              | 319                | D                         |
| Voyager SE / LX 2.4 (2004)                 | 2429             | M          | 147(108)         | 9.8               | 235                | B                         |
| Voyager SE / LX 2.4 / (2003)               | 2429             | M          | 147(108)         | 10.1              | 236                | B                         |
| Voyager SE 2.4 AUTO                        | 2429             | A          | 147(108)         | 12.0              | 282                | C                         |
| Voyager SE 2.4 AUTO (2003)                 | 2429             | A          | 147(108)         | 12.8              | 306                | D                         |
| Voyager SE 2.4 AUTO (2004)                 | 2429             | A          | 147(108)         | 12.5              | 297                | D                         |

| Marca, Modelo y Versión                   | Cilindrada (cm³) | Cambio (*) | Potencia CV (kW) | Consumo (l/100km) | Emisión CO2 (g/km) | Clasificación Por consumo |
|---|------------------|------------|------------------|-------------------|--------------------|---------------------------|
| <b>Citroën</b>                            |                  |            |                  |                   |                    |                           |
| C2 1.1i                                   | 1124             | M          | 61(44)           | 5.9               | 141                | C                         |
| C2 1.4i                                   | 1360             | M          | 75(54)           | 6.1               | 146                | C                         |
| C2 1.4i SensoDrive                        | 1360             | A          | 75(54)           | 5.9               | 141                | C                         |
| C2 1.6i 16v                               | 1587             | M          | 110(80)          | 6.3               | 151                | C                         |
| C2 1.6i 16v SensoDrive                    | 1587             | A          | 110(80)          | 6.6               | 158                | D                         |
| C3 1.1i                                   | 1124             | M          | 61(44)           | 6.0               | 143                | B                         |
| C3 1.4i                                   | 1360             | M          | 75(54)           | 6.2               | 148                | C                         |
| C3 1.4i Automático                        | 1360             | A          | 75(54)           | 7.1               | 170                | D                         |
| C3 1.4i Pluriel                           | 1360             | M          | 75(54)           | 6.8               | 157                | C                         |
| C3 1.6i 16v                               | 1587             | M          | 110(80)          | 6.5               | 155                | C                         |
| C3 1.6i 16v SensoDrive                    | 1587             | A          | 110(80)          | 6.2               | 148                | C                         |
| C5 2.0i 16v                               | 1997             | M          | 138(100)         | 8.3               | 197                | B                         |
| C5 1.8i 16v                               | 1749             | M          | 117(85)          | 7.7               | 182                | B                         |
| C5 2.0i 16v Automático                    | 1997             | A          | 138(100)         | 8.6               | 206                | C                         |
| C5 2.0i 16v break                         | 1997             | M          | 138(100)         | 8.4               | 200                | B                         |
| C5 2.0i 16v Hpi                           | 1997             | M          | 143(103)         | 7.5               | 177                | B                         |
| C5 3.0i V6                                | 2946             | M          | 210(152)         | 9.6               | 226                | D                         |
| C5 3.0i V6 Automático                     | 2946             | A          | 210(152)         | 10.2              | 241                | D                         |
| C8 2.0i 16v                               | 1997             | M          | 138(100)         | 9.1               | 218                | B                         |
| C8 2.0i 16v Automático                    | 1997             | A          | 138(100)         | 9.6               | 230                | C                         |
| C8 2.2i 16v                               | 2230             | M          | 160(116)         | 9.7               | 231                | C                         |
| C8 3.0i V6/ Citroën C8 3.0i V6 Automático | 2946             | A          | 208(150)         | 11.5              | 275                | E                         |
| Saxo 1.1i                                 | 1124             | M          | 60(44)           | 6.1               | 145                | C                         |
| Saxo 1.4i                                 | 1360             | M          | 75(55)           | 6.2               | 148                | C                         |
| Saxo 1.4i VTS 3 puertas                   | 1360             | M          | 75(55)           | 6.4               | 152                | D                         |
| Saxo 1.6i 16v VTS 3 puertas               | 1587             | M          | 120(87)          | 8.5               | 201                | G                         |
| Saxo 1.6i VTS 3 puertas                   | 1587             | M          | 100(72)          | 6.7               | 159                | D                         |
| Xsara 1.4i                                | 1360             | M          | 75(55)           | 6.7               | 159                | B                         |
| Xsara 1.6i 16v                            | 1587             | M          | 110(80)          | 6.9               | 160                | B                         |
| Xsara 1.6i 16v Automático 5 puertas       | 1587             | A          | 110(80)          | 7.6               | 180                | C                         |
| Xsara 2.0i 16v 5 puertas                  | 1997             | M          | 137(100)         | 8.4               | 197                | D                         |
| Xsara 2.0i 16v VTS 167 coupé              | 1997             | M          | 167 (120)        | 9.3               | 215                | E                         |
| Xsara Picasso 1.6i                        | 1587             | M          | 90(70)           | 7.5               | 178                | C                         |
| Xsara Picasso 2.0i 16v Automático         | 1997             | A          | 136(100)         | 8.6               | 205                | D                         |

| Marca, Modelo y Versión                     | Cilindrada (cm³) | Cambio (*) | Potencia CV (kW) | Consumo (l/100km) | Emisión CO2 (g/km) | Clasificación Por consumo |
|---|------------------|------------|------------------|-------------------|--------------------|---------------------------|
| <b>Citroën</b>                              |                  |            |                  |                   |                    |                           |
| Xsara Picasso 1.8i 16v                      | 1749             | M          | 117(85)          | 7.7               | 184                | C                         |
| <b>Daevo</b>                                |                  |            |                  |                   |                    |                           |
| Evanda CDX A/T                              | 1998             | A          | 131(96)          | 9.6               | 241                | C                         |
| Evanda CDX M/T                              | 1998             | M          | 131(96)          | 8.8               | 213                | B                         |
| Kalos 1.2 SOHC SE                           | 1150             | M          | 72(53)           | 6.6               | 159                | C                         |
| Kalos 1.4 DOHC SR Automático                | 1399             | A          | 94(69)           | 7.6               | 178                | D                         |
| Kalos 1.4 DOHC SR                           | 1399             | M          | 94(69)           | 7.0               | 171                | D                         |
| Kalos 1.4 DOHC SR                           | 1399             | M          | 94(69)           | 7.0               | 171                | C                         |
| Kalos 1.4 SOHC SE y SX                      | 1399             | M          | 83(61)           | 7.5               | 175                | C                         |
| Lacetti 1,4 SE 5P                           | 1399             | M          | 95(70)           | 7.1               | 171                | B                         |
| Lacetti 1,6 SX 5P (Automático)              | 1598             | A          | 109(80)          | 8.1               | 197                | C                         |
| Lacetti 1,6 SX 5P (Manual)                  | 1598             | M          | 109(80)          | 7.1               | 178                | B                         |
| Lacetti 1.8 CDX 5P Automático               | 1799             | A          | 122(90)          | 9.1               | 218                | E                         |
| Lacetti 1.8 CDX 5P Manual                   | 1799             | M          | 122(90)          | 7.5               | 183                | C                         |
| Matiz 0.8 S y SE                            | 796              | M          | 51(38)           | 6.1               | 144                | D                         |
| Matiz 1.0 SE y CD                           | 995              | M          | 63(47)           | 6.4               | 158                | E                         |
| Nubira 1.6 SE/SX 4P                         | 1598             | M          | 109(80)          | 7.1               | 178                | B                         |
| Nubira 1.8 CDX 4P                           | 1799             | M          | 122(90)          | 7.5               | 183                | B                         |
| Nubira 1.8 CDX Automático                   | 1799             | A          | 122(90)          | 9.1               | 218                | D                         |
| Tacuma 1.6 SX                               | 1598             | M          | 105 (77)         | 8.3               | 208                | C                         |
| Tacuma 2.0 CDX Automático                   | 1998             | A          | 121 (89)         | 10.8              | 265                | F                         |
| Tacuma 2.0 CDX Manual                       | 1998             | M          | 121 (89)         | 9.0               | 236                | D                         |
| <b>Daihatsu</b>                             |                  |            |                  |                   |                    |                           |
| Terios SX                                   | 1298             | M          | 86(63)           | 7.7               | 182                | E                         |
| <b>Ferrari</b>                              |                  |            |                  |                   |                    |                           |
| 360 MODENA / MODENA F1 / SPIDER / SPIDER F1 | 3586             | M/O        | 400(294)         | 19.3              | 415                | G                         |
| 456M GT                                     | 5474             | M          | 442(325)         | 21.6              | 495                | G                         |
| 456M GTA                                    | 5474             | A          | 442(325)         | 25.0              | 520                | G                         |
| 575M M / M F1                               | 5748             | M/O        | 515(380)         | 21.8              | 499                | G                         |
| Challenge Stradale                          | 3586             | O          | 415(305)         | 19.1              | 440                | G                         |
| Enzo Enzo Ferrari                           | 5999             | O          | 655(482)         | 23.0              | 545                | G                         |

| Marca, Modelo y Versión                           | Cilindrada (cm³) | Cambio (*) | Potencia CV (kW) | Consumo (l/100km) | Emisión CO2 (g/km) | Clasificación Por consumo |
|---|------------------|------------|------------------|-------------------|--------------------|---------------------------|
| <b>Fiat</b>                                       |                  |            |                  |                   |                    |                           |
| Barchetta 1.8 16V MY2003                          | 1747             | M          | 130(96)          | 8.4               | 198                | F                         |
| Barchetta 1.8 16V MY2003                          | 1747             | M          | 130(96)          | 8.4               | 198                | F                         |
| Barchetta 1.8 16V NAXOS                           | 1747             | M          | 130(96)          | 8.4               | 202                | F                         |
| Doblo Panorama SX 1.2 Bz.                         | 1242             | M          | 65(48)           | 7.7               | 183                | C                         |
| Idea 1.4 16V ACT/ACT PLUS/DYN/DYN PLUS/EMOT       | 1368             | M          | 95(70)           | 6.6               | 157                | C                         |
| Marea 100 16V SX                                  | 1596             | M          | 103(76)          | 8.3               | 199                | C                         |
| Marea 100 16V SX W.K. / SAINT MORITZ 100 16V W.K. | 1596             | M          | 103(76)          | 8.2               | 195                | C                         |
| Multipla 1.6 SE 2001 / 1.6 ELX MY 2002            | 1581             | M          | 103(76)          | 9.0               | 205                | D                         |
| Panda 1.1 4*4 CLIMBING                            | 1108             | M          | 54(40)           | 7.3               | 166                | G                         |
| Panda 1.2 DYNAMIC                                 | 1242             | M          | 60(44)           | 5.6               | 133                | C                         |
| Panda 1.1 ACTIVE                                  | 1108             | M          | 54(40)           | 5.7               | 135                | C                         |
| Punto 1.2 16V 3P                                  | 1242             | M          | 80(59)           | 6.0               | 142                | B                         |
| Punto 1.2 16V DYNAMIC 3P                          | 1242             | M          | 80(59)           | 6.0               | 144                | B                         |
| Punto 1.2 16V DYNAMIC 5P                          | 1242             | M          | 80(59)           | 6.0               | 144                | B                         |
| Punto 1.2 16V DYNAMIC SPEEDGEAR 3P                | 1242             | CVT        | 80(59)           | 6.5               | 156                | C                         |
| Punto 1.2 16V DYNAMIC SPEEDGEAR 5P                | 1242             | CVT        | 80(59)           | 6.5               | 156                | C                         |
| Punto 1.2 16V SPORTING SPEEDGEAR                  | 1242             | CVT        | 80(59)           | 6.7               | 159                | C                         |
| Punto 1.2 DYNAMIC 3P / ACTIVE 3P                  | 1242             | M          | 60(44)           | 5.7               | 136                | B                         |
| Punto 1.2 DYNAMIC 5P / ACTIVE 5P                  | 1242             | M          | 60(44)           | 5.7               | 136                | B                         |
| Punto 1.8 16V HGT                                 | 1747             | M          | 130(96)          | 8.3               | 199                | F                         |
| Punto 2003 1.2 3P                                 | 1242             | M          | 60(44)           | 5.7               | 136                | B                         |
| Punto 2003 1.2 5P                                 | 1242             | M          | 60(44)           | 5.7               | 136                | B                         |
| Punto 2003 1.2 SOUND                              | 1242             | M          | 60(44)           | 5.7               | 136                | B                         |
| Punto 2003 1.4 16V DYNAMIC 3P                     | 1368             | M          | 95(70)           | 6.1               | 145                | B                         |
| Punto 2003 1.4 16V DYNAMIC 5P                     | 1368             | M          | 95(70)           | 6.1               | 145                | B                         |
| Punto 2003 1.4 16V SPORTING                       | 1368             | M          | 95(70)           | 6.6               | 156                | C                         |
| Punto 2003 1.8 16V HGT                            | 1747             | M          | 130(96)          | 8.3               | 197                | E                         |
| Seicento ACTIVE                                   | 1108             | M          | 54(40)           | 6.0               | 146                | E                         |
| Seicento SPORTING                                 | 1108             | M          | 54(40)           | 6.5               | 149                | E                         |
| Stilo 1.2 16v 3P                                  | 1242             | M          | 80(59)           | 6.3               | 149                | A                         |
| Stilo 1.2 5P                                      | 1242             | M          | 80(59)           | 6.5               | 152                | A                         |
| Stilo 1.2 ACTUAL 2003 5P                          | 1242             | M          | 80(59)           | 6.5               | 155                | A                         |
| Stilo 1.4 16v ACTUAL 3p                           | 1368             | M          | 95(70)           | 6.5               | 153                | A                         |
| Stilo 1.4 16v ACTUAL 5p                           | 1368             | M          | 95(70)           | 6.7               | 160                | B                         |

| Marca, Modelo y Versión       | Cilindrada (cm³) | Cambio (*) | Potencia CV (kW) | Consumo (l/100km) | Emisión CO2 (g/km) | Clasificación Por consumo |
|-------------------------------|------------------|------------|------------------|-------------------|--------------------|---------------------------|
| <b>Fiat</b>                   |                  |            |                  |                   |                    |                           |
| Stilo 1.6 16V MW              | 1596             | M          | 103(76)          | 7.6               | 181                | B                         |
| Stilo 1.6 3P                  | 1596             | M          | 103(76)          | 7.3               | 173                | B                         |
| Stilo 1.6 5P                  | 1596             | M          | 103(76)          | 7.5               | 179                | C                         |
| Stilo 1.8 16V MW              | 1747             | M          | 133(98)          | 8.3               | 197                | C                         |
| Stilo 1.8 3P                  | 1747             | M          | 133(98)          | 8.0               | 190                | C                         |
| Stilo 1.8 5P                  | 1747             | M          | 133(98)          | 8.1               | 194                | C                         |
| Stilo 2.4 3P 2003             | 2446             | A          | 170(125)         | 9.7               | 231                | E                         |
| Stilo 2.4 3P selespeed        | 2446             | A          | 170(125)         | 9.7               | 233                | E                         |
| Stilo 2.4 5P Selespeed        | 2446             | A          | 170(125)         | 9.8               | 233                | E                         |
| Ulysse 2.0 16V                | 1997             | M          | 136(100)         | 9.1               | 218                | B                         |
| <b>Ford</b>                   |                  |            |                  |                   |                    |                           |
| Fiesta 1.3 3p / 5p            | 1299             | M          | 69(51)           | 6.2               | 147                | B                         |
| Fiesta 1.4 3p / 5p            | 1388             | M          | 80(59)           | 6.4               | 153                | C                         |
| Fiesta 1.6 3p / 5p            | 1596             | M          | 101(74)          | 6.9               | 164                | C                         |
| Focus 1.4 3p                  | 1388             | M          | 75(55)           | 6.6               | 158                | B                         |
| Focus 1.6 3p/5p               | 1596             | M          | 101 (74)         | 6.8               | 163                | B                         |
| Focus 1.6 3p/5p Automático    | 1596             | A          | 101 (74)         | 7.8               | 188                | D                         |
| Focus 1.6 4p                  | 1596             | M          | 101 (74)         | 6.8               | 163                | B                         |
| Focus 1.6 4p Automático       | 1596             | A          | 101(74)          | 7.8               | 186                | C                         |
| Focus 1.6 Familiar            | 1596             | M          | 101 (74)         | 6.8               | 163                | B                         |
| Focus 1.6 Familiar Automático | 1596             | A          | 101(74)          | 8.2               | 196                | C                         |
| Focus 2.0 RS200 3p            | 1988             | M          | 215(158)         | 10.1              | 237                | F                         |
| Focus 2.0 ST170 3p            | 1988             | M          | 172(127)         | 8.8               | 212                | E                         |
| Focus 2.0 ST170 5p            | 1988             | M          | 172(127)         | 8.8               | 212                | E                         |
| Focus 2.0 ST170 Familiar      | 1988             | M          | 172(127)         | 8.8               | 212                | D                         |
| Focus C-MAX 1.6 4p            | 1596             | M          | 101(74)          | 6.9               | 166                | A                         |
| Fusion 1.4 5p                 | 1388             | M          | 80(59)           | 6.7               | 158                | B                         |
| Fusion 1.6 5p                 | 1596             | M          | 101(74)          | 6.7               | 160                | B                         |
| Galaxy 2.3 5p                 | 2295             | M          | 140(103)         | 10.1              | 242                | C                         |
| Galaxy 2.8 V6 5p              | 2792             | M          | 204(150)         | 10.8              | 259                | D                         |
| Galaxy 2.8 V6 5p Automático   | 2792             | A          | 204(150)         | 12.0              | 288                | E                         |
| Ka 1.3 3p                     | 1299             | M          | 60(44)           | 6.5               | 150                | D                         |
| Ka 1.6 3p                     | 1599             | M          | 95(70)           | 7.6               | 182                | E                         |

| Marca, Modelo y Versión               | Cilindrada (cm³) | Cambio (*) | Potencia CV (kW) | Consumo (l/100km) | Emisión CO2 (g/km) | Clasificación Por consumo |
|---------------------------------------|------------------|------------|------------------|-------------------|--------------------|---------------------------|
| <b>Ford</b>                           |                  |            |                  |                   |                    |                           |
| Mondeo 1.8i (110) 5p                  | 1798             | M          | 110(81)          | 7.8               | 187                | A                         |
| Mondeo 1.8i (125) 5p/4p               | 1798             | M          | 125(92)          | 7.9               | 191                | A                         |
| Mondeo 1.8i (125) Familiar            | 1798             | M          | 125(92)          | 8.0               | 193                | A                         |
| Mondeo 2.0i 5p/4p                     | 1999             | M          | 146(107)         | 8.1               | 196                | B                         |
| Mondeo 2.0i Familiar                  | 1999             | M          | 146(107)         | 8.2               | 198                | B                         |
| Mondeo 2.5 V6 5p/4p                   | 2495             | M          | 170(125)         | 9.9               | 238                | C                         |
| Mondeo 2.5 V6 5p/4p Automático        | 2495             | A          | 170(125)         | 10.3              | 244                | D                         |
| Mondeo 2.5 V6 Familiar                | 2495             | M          | 170(125)         | 10.0              | 240                | C                         |
| Mondeo 2.5 V6 Familiar Automático     | 2495             | A          | 170(125)         | 10.5              | 250                | D                         |
| Mondeo 3.0 ST220 5p/4p                | 2967             | M          | 226(166)         | 10.2              | 245                | D                         |
| Mondeo 3.0 ST220 Familiar             | 2967             | M          | 226(166)         | 10.3              | 247                | C                         |
| Street Ka 1.6 Cabrio                  | 1599             | M          | 95(70)           | 7.9               | 189                | E                         |
| <b>Honda</b>                          |                  |            |                  |                   |                    |                           |
| Accord 2.0 CONFORT i-VTEC             | 1998             | M          | 155(114)         | 7.7               | 182                | B                         |
| Accord 2.0 SPORT i-VTEC               | 1998             | M          | 155(114)         | 8.0               | 190                | B                         |
| Accord 2.0 SPORT i-VTEC AT            | 1998             | A          | 155(114)         | 8.4               | 200                | B                         |
| Accord 2.4 EXECUTIVE i-VTEC           | 2354             | M          | 190(140)         | 9.0               | 214                | C                         |
| Accord 2.4 EXECUTIVE i-VTEC AT        | 2354             | A          | 190(140)         | 9.4               | 223                | C                         |
| Accord Tourer 2.0 SPORT i-VTEC        | 1998             | M          | 155(114)         | 8.6               | 203                | B                         |
| Accord Tourer 2.4 EXECUTIVE i-VTEC AT | 2354             | A          | 190(140)         | 10.0              | 237                | D                         |
| Civic 1.3 IMA 4p                      | 1339             | M          | 83(61)           | 4.9               | 116                | A                         |
| Civic 1.4 S 3p                        | 1396             | M          | 90(66)           | 6.3               | 153                | B                         |
| Civic 1.6 ES VTEC AT 3p               | 1590             | A          | 110(81)          | 7.1               | 169                | C                         |
| Civic 1.6 ES VTEC AT 5p               | 1590             | A          | 110(81)          | 7.2               | 172                | B                         |
| Civic 1.6 VTEC 3p / SPORT VTEC 3p     | 1590             | M          | 110(81)          | 6.6               | 157                | B                         |
| Civic 1.6 VTEC 5p                     | 1590             | M          | 110(81)          | 6.6               | 157                | B                         |
| Civic 2.0 TYPE R i-VTEC 3p            | 1998             | M          | 200(147)         | 8.9               | 212                | E                         |
| CR-V 2.0 ES DOHC i-VTEC 4AT           | 1998             | A          | 150 (110)        | 9.3               | 220                | C                         |
| CR-V 2.0 EX i-VTEC AT                 | 1998             | A          | 150 (110)        | 9.3               | 221                | C                         |
| CR-V 2.0 i-VTEC                       | 1998             | M          | 150 (110)        | 9.1               | 216                | C                         |
| HR-V 1.6 3p                           | 1590             | M          | 105(77)          | 8.2               | 195                | E                         |
| HR-V 1.6 5p                           | 1590             | M          | 125(77)          | 8.2               | 195                | D                         |
| HR-V 1.6 VTEC 4WD 3p                  | 1590             | M          | 105 (91)         | 8.6               | 205                | E                         |

| Marca, Modelo y Versión        | Cilindrada (cm³) | Cambio (*) | Potencia CV (kW) | Consumo (l/100km) | Emisión CO2 (g/km) | Clasificación Por consumo |
|--------------------------------|------------------|------------|------------------|-------------------|--------------------|---------------------------|
| <b>Honda</b>                   |                  |            |                  |                   |                    |                           |
| HR-V 1.6 VTEC 4WD 5p           | 1590             | M          | 125(91)          | 8.6               | 205                | E                         |
| Jazz 1.2 i-DSI                 | 1246             | M          | 78(57)           | 5.5               | 129                | B                         |
| Jazz 1.4 ES i-DSI CVT          | 1339             | CVT        | 83(61)           | 5.8               | 137                | B                         |
| Jazz 1.4 LS i-DSI              | 1339             | M          | 83(61)           | 5.7               | 134                | B                         |
| NSX 3.2 V6 VTEC COUPE          | 3179             | M          | 280(206)         | 12.4              | 291                | G                         |
| S2000 2.0 DOHC VTEC            | 1997             | M          | 241(177)         | 10.0              | 237                | F                         |
| <b>Hyundai</b>                 |                  |            |                  |                   |                    |                           |
| Accent 4p 1.3 GL               | 1341             | M          | 84(62)           | 6.2               | 150                | A                         |
| Accent 5p 1.3 GLS              | 1341             | M          | 86(63)           | 6.2               | 150                | B                         |
| Accent 5P 1.6 GLS              | 1599             | M          | 105(77)          | 6.9               | 165                | B                         |
| Accent 5P 1.6 GLS AUT          | 1599             | A          | 105(77)          | 8.0               | 192                | D                         |
| Atos Prime 1.0 GLS             | 999              | M          | 59(43)           | 6.1               | 146                | D                         |
| Atos Prime 1.0 GLS AUT         | 999              | A          | 59(43)           | 6.8               | 161                | F                         |
| Atos Prime MXI 1.1             | 1086             | M          | 59(43)           | 5.9               | 140                | D                         |
| Atos Prime MXI 1.1 AUT         | 1086             | A          | 59(43)           | 6.8               | 161                | E                         |
| Coupe GK 1.6                   | 1599             | M          | 105(77)          | 7.6               | 182                | B                         |
| Coupe GK 2.0                   | 1975             | M          | 143(105)         | 8.0               | 193                | C                         |
| Coupe GK 2.7                   | 2656             | M          | 167(123)         | 10.4              | 250                | E                         |
| Elantra 4p 1.3 16V GLS F/L     | 1599             | M          | 105(77)          | 7.0               | 167                | B                         |
| Elantra 4p 1.3 16V GLS F/L AUT | 1599             | A          | 105(77)          | 7.8               | 187                | B                         |
| Elantra 4p 2.0                 | 1975             | M          | 141(104)         | 8.0               | 192                | C                         |
| Elantra 4p 2.0 16V GLS F/L     | 1975             | M          | 143(105)         | 7.6               | 183                | B                         |
| Elantra 4p/5p 1.6              | 1599             | M          | 107(79)          | 7.4               | 176                | B                         |
| Elantra 4p/5p 1.6 GLS Aut      | 1599             | A          | 107(79)          | 8.2               | 196                | C                         |
| Elantra 5p 1.3 16V GLS F/L     | 1599             | M          | 105(77)          | 7.1               | 170                | B                         |
| Elantra 5p 1.3 16V GLS F/L AUT | 1599             | A          | 105(77)          | 7.9               | 188                | C                         |
| Elantra 5p 2.0                 | 1975             | M          | 141(104)         | 8.2               | 196                | C                         |
| Getz 3p 1.6 GT                 | 1599             | M          | 105(77)          | 6.5               | 156                | C                         |
| Getz 3p/5p 1.1 GL              | 1086             | M          | 63(46)           | 5.8               | 138                | B                         |
| Getz 3p/5p 1.3 GL / GLS        | 1341             | M          | 82(60)           | 6.2               | 150                | C                         |
| Getz 5p 1.3 GLS AUT            | 1341             | A          | 82(60)           | 7.6               | 181                | E                         |
| Matrix 1.6                     | 1599             | M          | 103(76)          | 8.0               | 191                | D                         |
| Matrix 1.6 GLS AUT             | 1599             | A          | 103(76)          | 8.8               | 211                | E                         |

| Marca, Modelo y Versión                    | Cilindrada (cm³) | Cambio (*) | Potencia CV (kW) | Consumo (l/100km) | Emisión CO2 (g/km) | Clasificación Por consumo |
|--|------------------|------------|------------------|-------------------|--------------------|---------------------------|
| <b>Hyundai</b>                             |                  |            |                  |                   |                    |                           |
| Matrix 1.8 GLS                             | 1795             | M          | 123(90)          | 8.5               | 205                | E                         |
| Santa Fe 2.4 GLS 4X2 / 16V 4X4             | 2351             | M          | 145(107)         | 9.8               | 234                | D                         |
| Santa Fe 2.4 GLS 16V 4X4                   | 2351             | M          | 145(107)         | 9.8               | 235                | D                         |
| Santa Fe 2.7 V6 4X4 GLS AUT                | 2656             | A          | 172(127)         | 11.4              | 274                | E                         |
| Sonata 2.0 GLS                             | 1997             | M          | 131(96)          | 9.0               | 215                | B                         |
| Sonata 2.7 V6 GLS AUT                      | 2656             | A          | 172(127)         | 10.7              | 256                | D                         |
| Terracan 3.5 V6 AUT                        | 3497             | A          | 194(143)         | 15.2              | 365                | G                         |
| Trajet 2.7 V6 A                            | 2656             | A          | 172(127)         | 11.3              | 271                | E                         |
| Trajet 7st 2.0 GLS                         | 1997             | M          | 136(100)         | 9.3               | 223                | C                         |
| XG 3.5 V6 AUT                              | 3497             | A          | 197(145)         | 12.0              | 288                | E                         |
| XG 4p 3.0 GLS Aut.                         | 2972             | A          | 188(138)         | 11.3              | 270                | D                         |
| <b>Isuzu</b>                               |                  |            |                  |                   |                    |                           |
| Trooper Corto Alta Aut                     | 3494             | A          | 215(158)         | 14.4              | 355                | G                         |
| Trooper Largo Alta Aut                     | 3494             | A          | 215(158)         | 15.0              | 342                | G                         |
| <b>Jaguar</b>                              |                  |            |                  |                   |                    |                           |
| S-Type 2.5 V6                              | 2497             | M          | 200(147)         | 9.5               | 229                | F                         |
| S-Type 2.5 V6 Automático                   | 2497             | A          | 200(147)         | 10.3              | 249                | G                         |
| S-Type 3.0 V6 / Sport                      | 2967             | M          | 238(175)         | 10.3              | 249                | G                         |
| S-Type 3.0 V6 Automático                   | 2967             | A          | 238(175)         | 10.7              | 259                | G                         |
| S-Type 4.2 V8                              | 4196             | A          | 298(219)         | 11.5              | 274                | G                         |
| S-Type R                                   | 4196             | A          | 395(291)         | 12.5              | 314                | G                         |
| XJ 3.0 V6                                  | 2967             | A          | 238(175)         | 10.5              | 249                | B                         |
| XJ SE 3.5 V8                               | 3555             | A          | 258(190)         | 10.7              | 254                | C                         |
| XJ XJR Sport 4.2 V8 / SE 4.2 V8            | 4196             | A          | 298(219)         | 10.9              | 264                | C                         |
| XJ XJR Sport 4.2 V8 / SV8 4.2 Supercharged | 4196             | A          | 395(291)         | 12.3              | 299                | D                         |
| XX8 2 p Convertible                        | 4196             | A          | 298(219)         | 11.5              | 279                | E                         |
| XX8 2 p Coupe                              | 4196             | A          | 298(219)         | 11.7              | 284                | E                         |
| XKR 2 p Convertible                        | 4196             | A          | 395(291)         | 12.5              | 304                | F                         |
| XKR 2 p Coupe                              | 4196             | A          | 395(291)         | 12.4              | 304                | E                         |
| X-Type 2.0 V6 Automático                   | 2099             | A          | 156(115)         | 10.0              | 239                | D                         |
| X-Type 2.0 V6 Manual                       | 2099             | M          | 156(115)         | 9.2               | 219                | C                         |
| X-Type 2.0 V6 Wagon Automático             | 2099             | A          | 156(115)         | 10.1              | 244                | D                         |

| Marca, Modelo y Versión               | Cilindrada (cm³) | Cambio (*) | Potencia CV (kW) | Consumo (l/100km) | Emisión CO2 (g/km) | Clasificación Por consumo |
|---------------------------------------|------------------|------------|------------------|-------------------|--------------------|---------------------------|
| <b>Jaguar</b>                         |                  |            |                  |                   |                    |                           |
| X-Type 2.0 V6 Wagon Manual            | 2099             | M          | 156(115)         | 9.3               | 224                | C                         |
| X-Type 2.5 V6 Automático              | 2495             | A          | 195(144)         | 10.3              | 244                | D                         |
| X-Type 2.5 V6 Manual                  | 2495             | M          | 195(144)         | 9.6               | 234                | C                         |
| X-Type 2.5 V6 Wagon Automático        | 2495             | A          | 195(144)         | 10.4              | 249                | D                         |
| X-Type 2.5 V6 Wagon Manual            | 2495             | M          | 195(144)         | 9.7               | 239                | C                         |
| X-Type 3.0 V6 Automático              | 2967             | A          | 230(169)         | 10.5              | 249                | D                         |
| X-Type 3.0 V6 Manual                  | 2967             | M          | 230(169)         | 10.3              | 244                | D                         |
| X-Type 3.0 V6 Wagon Automático        | 2967             | A          | 230(169)         | 10.6              | 254                | D                         |
| X-Type 3.0 V6 Wagon Manual            | 2967             | M          | 230(169)         | 10.4              | 249                | D                         |
| <b>Jeep</b>                           |                  |            |                  |                   |                    |                           |
| Cherokee 2.4                          | 2429             | M          | 147(108)         | 10.6              | 253                | E                         |
| Cherokee 2.4 (2003)                   | 2429             | M          | 147(108)         | 11.0              | 260                | E                         |
| Cherokee 2.4 (2004)                   | 2429             | M          | 147(108)         | 10.5              | 255                | E                         |
| Cherokee 3.7 V6 LTD                   | 3700             | A          | 143(105)         | 14.6              | 347                | G                         |
| Cherokee 3.7 V6 LTD/RENEGADE (2003)   | 3700             | A          | 211(155)         | 14.0              | 333                | G                         |
| Cherokee 3.7 V6 LTD/RENEGADE (2004)   | 3700             | A          | 211(155)         | 13.0              | 318                | G                         |
| Grand Cherokee 4.0 (2002)             | 3960             | A          | 190(140)         | 15.7              | 373                | G                         |
| Grand Cherokee 4.0 (2003)             | 3960             | A          | 190(140)         | 15.7              | 372                | G                         |
| Grand Cherokee 4.0 (2004)             | 3960             | A          | 190(140)         | 15.5              | 370                | G                         |
| Grand Cherokee 4.0 LTD (2002)         | 3960             | A          | 190(140)         | 15.7              | 373                | G                         |
| Grand Cherokee 4.0 LTD (2003)         | 3960             | A          | 190(140)         | 15.7              | 372                | G                         |
| Grand Cherokee 4.0 LTD (2004)         | 3960             | A          | 190(140)         | 15.5              | 370                | G                         |
| Grand Cherokee 4.7 V8 OVERLAND (2002) | 4701             | A          | 259(190)         | 16.5              | 385                | G                         |
| Grand Cherokee 4.7 V8 OVERLAND (2003) | 4701             | A          | 259(190)         | 15.0              | 368                | G                         |
| Grand Cherokee 4.7 V8 OVERLAND (2004) | 4701             | A          | 259(190)         | 15.9              | 376                | G                         |
| Wrangler 2.4 TR/CL                    | 2429             | M          | 143(105)         | 10.4              | 248                | G                         |
| Wrangler 2.5 C.L./ T.R.               | 2464             | M          | 118(87)          | 11.2              | 261                | G                         |
| Wrangler 4.0 AUT SOFT/TR (2002)       | 3960             | A          | 177(130)         | 14.2              | 333                | G                         |
| Wrangler 4.0 AUT SOFT/TR (2003)       | 3960             | A          | 177(130)         | 15.0              | 362                | G                         |
| Wrangler 4.0 AUT SOFT/TR (2004)       | 3960             | A          | 177(130)         | 14.0              | 332                | G                         |
| Wrangler 4.0 SOFT/TR (2002)           | 3960             | M          | 177(130)         | 12.7              | 298                | G                         |
| Wrangler 4.0 SOFT/TR (2003)           | 3960             | M          | 177(130)         | 13.2              | 315                | G                         |
| Wrangler 4.0 SOFT/TR (2004)           | 3960             | M          | 177(130)         | 12.8              | 302                | G                         |

| Marca, Modelo y Versión                  | Cilindrada (cm³) | Cambio (*) | Potencia CV (kW) | Consumo (l/100km) | Emisión CO2 (g/km) | Clasificación Por consumo |
|--|------------------|------------|------------------|-------------------|--------------------|---------------------------|
| <b>Kia</b>                               |                  |            |                  |                   |                    |                           |
| Carens 1.6 G 5 PLAZAS                    | 1594             | M          | 104(77)          | 8.2               | 193                | B                         |
| Carnival 2.5 V6                          | 2497             | M          | 147(110)         | 11.0              | 261                | C                         |
| Carnival 2.5 V6 Automático               | 2497             | A          | 147(110)         | 12.4              | 293                | D                         |
| Magentis 2.0                             | 1997             | M          | 134(100)         | 9.1               | 216                | C                         |
| Magentis 2.0 Automático                  | 1997             | A          | 134(100)         | 9.7               | 230                | C                         |
| Magentis 2.0 Automático F/L              | 1997             | A          | 134(100)         | 9.3               | 220                | C                         |
| Magentis 2.0 F/L                         | 1997             | M          | 134(100)         | 8.6               | 204                | B                         |
| Magentis 2.5 V6                          | 2493             | M          | 166 (124)        | 9.4               | 223                | C                         |
| Magentis 2.5 V6 Automático               | 2493             | A          | 166 (124)        | 10.3              | 244                | D                         |
| Magentis 2.5 V6 Automático F/L           | 2493             | A          | 166 (124)        | 10.3              | 245                | D                         |
| Magentis 2.5 V6 F/L                      | 2493             | M          | 166 (124)        | 9.4               | 223                | C                         |
| Opirus 3.5 V6 Automático                 | 3497             | A          | 192 (143)        | 11.4              | 273                | D                         |
| Rio 1.3 4/5 Puertas                      | 1343             | M          | 80(60)           | 6.6               | 157                | B                         |
| Rio 1.3 4/5 Puertas Automático           | 1343             | A          | 80(60)           | 7.7               | 183                | C                         |
| Rio 1.5 4/5 Puertas                      | 1493             | M          | 95(71)           | 6.9               | 163                | B                         |
| Rio 1.5 4/5 Puertas Automático           | 1493             | A          | 95(71)           | 8.0               | 191                | D                         |
| Sephia Automático                        | 1594             | A          | 100(75)          | 8.4               | 198                | C                         |
| Sephia Manual                            | 1594             | M          | 100(75)          | 8.0               | 190                | C                         |
| Shuma Automático                         | 1594             | A          | 100(75)          | 8.4               | 198                | C                         |
| Shuma Manual                             | 1594             | M          | 100(75)          | 8.0               | 190                | C                         |
| Sorento 2.4 4WD / 2/4WD                  | 2351             | M          | 137(102)         | 10.9              | 259                | D                         |
| Sorento 3.5 2/4WD M1/M1G EIII/EIV Autom. | 3497             | A          | 192 (143)        | 12.6              | 299                | F                         |
| <b>Lada-Vaz</b>                          |                  |            |                  |                   |                    |                           |
| Vaz 110 Berlina                          | 1499             | M          | 91(67)           | 7.4               | 186                | C                         |
| Vaz 111 Wagon                            | 1499             | M          | 77(56)           | 7.3               | 180                | C                         |
| Vaz 111 Wagon                            | 1499             | M          | 91(67)           | 7.4               | 186                | C                         |
| Vaz 112 Hatchbak                         | 1499             | M          | 91(67)           | 7.4               | 186                | C                         |
| <b>Lancia</b>                            |                  |            |                  |                   |                    |                           |
| Lybra 1.8 16V                            | 1747             | M          | 130(96)          | 8.3               | 198                | C                         |
| Lybra 2.0 20V LX                         | 1998             | M          | 150 (110)        | 9.8               | 233                | E                         |
| Lybra SW 1.8 16V                         | 1747             | M          | 130(96)          | 8.7               | 206                | C                         |
| Phedra 3.0 V6 24V CAE                    | 2446             | A          | 204(150)         | 11.5              | 275                | D                         |

| Marca, Modelo y Versión                                       | Cilindrada (cm³) | Cambio (*) | Potencia CV (kW) | Consumo (l/100km) | Emisión CO2 (g/km) | Clasificación Por consumo |
|---|------------------|------------|------------------|-------------------|--------------------|---------------------------|
| <b>Lancia</b>   |                  |            |                  |                   |                    |                           |
| Thesis 2.0 TURBO  | 1998             | M          | 185(136)         | 11.1              | 264                | D                         |
| Thesis 2.4 / 2.4 CAE  | 2446             | M/A        | 170(125)         | 10.9              | 260                | D                         |
| Thesis 3.0 V6 CAE   | 2959             | A          | 215(158)         | 13.6              | 323                | F                         |
| Thesis 3.2 V6 CAE   | 3179             | A          | 230(169)         | 14.9              | 355                | G                         |
| Ypsilon 1.2 16V   | 1242             | M          | 80(59)           | 6.0               | 142                | B                         |
| Ypsilon 1.2 8V  | 1242             | M          | 60(44)           | 5.7               | 142                | B                         |
| <b>Land Rover</b>   |                  |            |                  |                   |                    |                           |
| Discovery V8 AUTO. 5/7 plz.                                   | 3950             | A          | 184(135)         | 16.7              | 397                | G                         |
| Freelander 1.8i 5 Puertas / Targa                             | 1796             | M          | 117(86)          | 10.4              | 248                | E                         |
| Freelander 1.8i 5 Puertas SPORT / Targa SPORT                 | 1796             | M          | 117(86)          | 10.0              | 248                | D                         |
| Freelander 2.5i V6 5p Com Shift SPORT / Targa Com Shift SPORT | 2497             | A          | 177(130)         | 12.0              | 298                | F                         |
| Freelander 2.5i V6 5p Command Shift / Targa Command Shift     | 2497             | A          | 177(130)         | 12.4              | 298                | G                         |
| Range Rover 4.4 V8 286 CV                                     | 4398             | A          | 286(210)         | 16.0              | 389                | F                         |
| <b>Lexus</b>  |                  |            |                  |                   |                    |                           |
| GS300 Sedan   | 2997             | AS         | 219(161)         | 11.6              | 281                | E                         |
| GS430 Sedan   | 4293             | A          | 283(208)         | 12.3              | 296                | E                         |
| IS200 Sedan Automatico  | 1988             | A          | 155(114)         | 9.9               | 237                | E                         |
| IS200 Sedan Manual  | 1988             | M          | 155(114)         | 9.7               | 231                | E                         |
| IS200 Sportcross  | 1988             | M          | 155(114)         | 9.8               | 233                | E                         |
| IS300 Sedan   | 2997             | AS         | 214(157)         | 10.8              | 256                | F                         |
| IS300 Sportcross  | 2997             | AS         | 214(157)         | 11.2              | 265                | F                         |
| LS430 Sedan   | 4293             | A          | 282(207)         | 12.0              | 289                | D                         |
| RX300 Berlina   | 2995             | A          | 204(150)         | 12.2              | 288                | E                         |
| SC430 Coupe   | 4293             | A          | 286(210)         | 12.0              | 287                | F                         |
| <b>Lotus</b>  |                  |            |                  |                   |                    |                           |
| Elise 1.8 111 S 143CV 2p                                      | 1796             | M          | 143(105)         | 7.3               | 175                | D                         |
| Elise 1.8 118CV 2p  | 1796             | M          | 118(86)          | 7.1               | 170                | D                         |
| Elise 160 160CV 2p  | 1796             | M          | 160(117)         | 7.3               | 175                | D                         |
| Esprit V8 Biturbo   | 3506             | M          | 354(260)         | 13.2              | 317                | G                         |
| Exige 177CV 2p  | 1796             | M          | 177(130)         | 8.6               | 206                | F                         |

| Marca, Modelo y Versión                             | Cilindrada (cm³) | Cambio (*) | Potencia CV (kW) | Consumo (l/100km) | Emisión CO2 (g/km) | Clasificación Por consumo |
|---|------------------|------------|------------------|-------------------|--------------------|---------------------------|
| <b>Maserati</b>                                     |                  |            |                  |                   |                    |                           |
| Coupe GT / Cambiocorsa                              | 4244             | M/O        | 390(287)         | 18.6              | 430                | G                         |
| Quattroporte V6 EVO Manual                          | 2790             | M          | 285(209)         | 17.0              | 395                | G                         |
| Quattroporte 4/5 plazas                             | 4244             | O          | 400(295)         | 18.9              | 443                | G                         |
| Spyder GT / Cambiocorsa                             | 4244             | M/O        | 390(287)         | 18.6              | 430                | G                         |
| <b>Mazda</b>  |                  |            |                  |                   |                    |                           |
| Demio 1.3 mid (63) man.                             | 1324             | M          | 63(46)           | 7.0               | 169                | D                         |
| Demio 1.5 mid (72) man                              | 1498             | M          | 75(55)           | 7.3               | 176                | D                         |
| Mazda 2 1,25 (75) man.                              | 1242             | M          | 75(55)           | 6.6               | 156                | C                         |
| Mazda 2 1,4 (80) man. / man. cambio secuencial      | 1388             | M          | 80(59)           | 6.8               | 161                | C                         |
| Mazda 2 1,6 (100) man.                              | 1596             | M          | 101(74)          | 7.1               | 168                | C                         |
| Mazda 3 1.6 (105) 5P aut                            | 1598             | A          | 105(110)         | 8.0               | 191                | C                         |
| Mazda 3 1.6 (105) 5P man                            | 1598             | M          | 105(77)          | 7.2               | 172                | B                         |
| Mazda 3 1.6 (105) Sedan aut                         | 1598             | A          | 105(77)          | 7.8               | 186                | B                         |
| Mazda 3 1.6 (105) Sedan man                         | 1598             | M          | 105(77)          | 7.2               | 172                | B                         |
| Mazda 3 2.0 (150) 5P man                            | 1999             | M          | 150 (110)        | 8.2               | 196                | C                         |
| Mazda 3 2.0 (150) Sedan man                         | 1999             | M          | 150 (110)        | 8.2               | 196                | C                         |
| Mazda 323 1.3 (75) 5 Puertas man                    | 1324             | M          | 72(53)           | 7.4               | 179                | C                         |
| Mazda 323 1.6 (100) 4 Puertas man                   | 1598             | M          | 98(72)           | 7.5               | 180                | C                         |
| Mazda 323 1.6 (100) 5 Puertas aut                   | 1598             | A          | 95(70)           | 8.6               | 205                | D                         |
| Mazda 323 1.6 (100) 5 Puertas man                   | 1598             | M          | 98(72)           | 7.4               | 176                | C                         |
| Mazda 323 2.0 (130) 5 Puertas man                   | 1991             | M          | 131(96)          | 8.5               | 203                | D                         |
| Mazda 6 1,8 (120) sedan man / 5P man                | 1798             | M          | 120 (88)         | 7.8               | 185                | B                         |
| Mazda 6 2,0 (141) 5P aut                            | 1999             | A          | 141(104)         | 8.8               | 209                | C                         |
| Mazda 6 2,0 (141) sedan aut                         | 1999             | A          | 141(104)         | 8.8               | 209                | C                         |
| Mazda 6 2,0 (141) sedan man / 5P man                | 1999             | M          | 141(104)         | 8.0               | 192                | B                         |
| Mazda 6 2,0 (141) Wagon man                         | 1999             | M          | 141(104)         | 8.2               | 195                | B                         |
| Mazda 6 2,3 (165) sedan man                         | 2261             | M          | 166 (122)        | 8.9               | 212                | C                         |
| Mazda 6 2,3 (166) 5P man                            | 2261             | M          | 166 (122)        | 9.1               | 218                | C                         |
| Mazda 6 2,3 (166) Wagon Aut. 4x4                    | 2261             | A          | 162(119)         | 10.8              | 257                | E                         |
| Mazda 626 2,0 (115) 4 puertas man. / 5 puertas man. | 1991             | M          | 116(85)          | 7.9               | 189                | B                         |
| Mazda 626 2,0 (136) 5 puertas aut.                  | 1991             | A          | 136(100)         | 8.9               | 214                | D                         |
| Mazda 626 2,0 (136) 5 puertas aut. / 4 puertas aut. | 1991             | A          | 136(100)         | 8.9               | 214                | D                         |
| Mazda 626 2,0 (136) 5 puertas man. / 4 puertas man. | 1991             | M          | 136(100)         | 8.1               | 195                | C                         |

| Marca, Modelo y Versión                      | Cilindrada (cm³) | Cambio (*) | Potencia CV (kW) | Consumo (l/100km) | Emisión CO2 (g/km) | Clasificación Por consumo |
|--|------------------|------------|------------------|-------------------|--------------------|---------------------------|
| <b>Mazda</b>                                 |                  |            |                  |                   |                    |                           |
| Mazda 626 2,0 (136) Familiar man.            | 1991             | M          | 136(100)         | 8.3               | 198                | C                         |
| MPV 2.3 (141) man. 7 asi.                    | 2261             | M          | 141(104)         | 10.1              | 240                | C                         |
| MX-5 1,6 (110) man.                          | 1598             | M          | 110(81)          | 7.8               | 188                | D                         |
| MX-5 1,8 (146) Sport man. 6v.                | 1840             | M          | 146(107)         | 8.9               | 215                | F                         |
| Premacy 1,8 (100)                            | 1840             | M          | 101(74)          | 8.1               | 193                | C                         |
| Premacy 2,0 (130) / 2.0 (130) 7 asi          | 1991             | M          | 131(96)          | 8.7               | 209                | D                         |
| Premacy 2,0 (130) aut. / 2.0 (130) 7 asi aut | 1991             | A          | 131(96)          | 9.4               | 225                | E                         |
| RX-8 1.3 (231 Cv) M6                         | 1308             | M          | 231(170)         | 11.4              | 284                | F                         |
| Tribute 2.0 (124) man. 4x2 l                 | 1989             | M          | 124(91)          | 9.6               | 229                | D                         |
| Tribute 2.0 (124) man. 4x4                   | 1989             | M          | 124(91)          | 9.7               | 230                | D                         |
| Tribute 3.0 (197) aut. 4x4                   | 2967             | A          | 197(145)         | 12.3              | 293                | G                         |
| Xedos 9 2,5 V6 aut.                          | 2497             | A          | 163(120)         | 10.7              | 258                | D                         |
| <b>Mercedes-Benz</b>                         |                  |            |                  |                   |                    |                           |
| A 140 Autom. (1680)                          | 1397             | A          | 82(60)           | 7.8               | 186                | E                         |
| A 140 Autom. (1681) largo                    | 1397             | A          | 82(60)           | 7.5               | 180                | D                         |
| A 140 Man. (1680)                            | 1397             | M          | 82(60)           | 7.4               | 177                | E                         |
| A 140 Man. (1681) largo                      | 1397             | M          | 82(60)           | 7.1               | 170                | D                         |
| A 160 Autom. (1680)                          | 1598             | A          | 102(75)          | 7.9               | 190                | E                         |
| A 160 Autom. (1681) largo                    | 1598             | A          | 102(75)          | 7.7               | 184                | D                         |
| A 160 Man. (1680)                            | 1598             | M          | 102(75)          | 7.5               | 180                | E                         |
| A 160 Man. (1681) largo                      | 1598             | M          | 102(75)          | 7.2               | 172                | D                         |
| A 190 Autom. (1680)                          | 1898             | A          | 125(92)          | 7.9               | 190                | E                         |
| A 190 Autom. (1681) largo                    | 1898             | A          | 125(92)          | 7.9               | 190                | E                         |
| A 190 Man. (1680)                            | 1898             | M          | 125(92)          | 7.7               | 184                | E                         |
| A 190 Man. (1681) largo                      | 1898             | M          | 125(92)          | 7.7               | 184                | D                         |
| A 210 EVOLUTION Autom. (1680)                | 2084             | A          | 140(103)         | 8.2               | 197                | F                         |
| A 210 EVOLUTION Autom. (1681) largo          | 2084             | A          | 140(103)         | 8.2               | 197                | E                         |
| A 210 EVOLUTION Man. (1680)                  | 2084             | M          | 140(103)         | 7.9               | 190                | E                         |
| A 210 EVOLUTION Man. (1681) largo            | 2084             | M          | 140(103)         | 7.9               | 190                | E                         |
| C 180 KOMPRESSOR Autom./Man (2030) berlina   | 1796             | A/M        | 143(105)         | 8.7               | 209                | C                         |
| C 180 KOMPRESSOR Autom./Man. (2032) familiar | 1796             | A/M        | 143(105)         | 8.9               | 214                | D                         |
| C 180 KOMPRESSOR Autom./Man. (2037) coupé    | 1796             | A/M        | 143(105)         | 8.7               | 209                | D                         |
| C 200 KOMPRESSOR Autom. (2037) coupé         | 1796             | A/M        | 163(120)         | 9.1               | 219                | D                         |

| Marca, Modelo y Versión                      | Cilindrada (cm³) | Cambio (*) | Potencia CV (kW) | Consumo (l/100km) | Emisión CO2 (g/km) | Clasificación Por consumo |
|--|------------------|------------|------------------|-------------------|--------------------|---------------------------|
| <b>Mercedes-Benz</b>                         |                  |            |                  |                   |                    |                           |
| C 200 KOMPRESSOR Autom./Man. (2032) familiar | 1796             | A/M        | 163(120)         | 9.3               | 224                | D                         |
| C 200 KOMPRESSOR Man (2037) coupé            | 1796             | A/M        | 163(120)         | 9.1               | 217                | D                         |
| C 200 KOMPRESSOR Man/Autom. (2030) berlina   | 1796             | A/M        | 163(120)         | 9.1               | 219                | D                         |
| C 230 KOMPRESSOR Autom. (2037) coupé         | 1796             | A          | 192(141)         | 9.2               | 221                | D                         |
| C 230 KOMPRESSOR Man. (2037) coupé           | 1796             | M          | 192(141)         | 9.3               | 224                | E                         |
| C 240 4-MATIC Autom. (2030) berlina          | 2597             | A          | 170(125)         | 11.2              | 267                | F                         |
| C 240 4-MATIC Autom. (2032) familiar         | 2597             | M/A        | 170(125)         | 11.6              | 279                | F                         |
| C 240 Autom. (2030) berlina                  | 2597             | A          | 170(125)         | 10.7              | 256                | E                         |
| C 240 Autom. (2032) familiar                 | 2597             | A          | 170(125)         | 11.2              | 269                | F                         |
| C 240 Man. (2030) berlina                    | 2597             | M          | 170(125)         | 11.3              | 273                | F                         |
| C 240 Man. (2032) familiar                   | 2597             | M/A        | 170(125)         | 11.6              | 278                | F                         |
| C 32 AMG Autom. (2030) berlina               | 3199             | A          | 354(260)         | 11.5              | 276                | F                         |
| C 32 AMG Autom. (2032) familiar              | 3199             | A          | 354(260)         | 11.9              | 285                | G                         |
| C 320 4-MATIC Autom. (2030) berlina          | 3199             | A          | 218(160)         | 11.3              | 271                | F                         |
| C 320 4-MATIC Autom. (2032) familiar         | 3199             | A          | 218(160)         | 11.8              | 283                | G                         |
| C 320 Autom. (2030) berlina                  | 3199             | A          | 218(160)         | 10.8              | 260                | F                         |
| C 320 Autom. (2032) familiar                 | 3199             | A          | 218(160)         | 11.3              | 271                | F                         |
| C 320 Autom. (2037) coupé                    | 3199             | A          | 218(160)         | 10.8              | 260                | F                         |
| C 320 Man. (2030) berlina                    | 3199             | M          | 218(160)         | 11.4              | 274                | F                         |
| C 320 Man. (2032) familiar                   | 3199             | M          | 218(160)         | 11.5              | 277                | F                         |
| C 320 Man. (2037) coupé                      | 3199             | M          | 218(160)         | 11.4              | 274                | G                         |
| CL 500 Autom. (2153)                         | 4966             | A          | 306(225)         | 12.4              | 299                | D                         |
| CL 55 AMG Autom. (2153)                      | 5439             | A          | 500(368)         | 13.2              | 317                | E                         |
| CL 600 Autom. (2153)                         | 5786             | A          | 367(270)         | 13.4              | 320                | E                         |
| CL 600 Autom. (2153)                         | 5513             | A          | 500(368)         | 14.7              | 353                | F                         |
| CL 63 AMG Autom. (2153)                      | 6258             | A          | 443(326)         | 14.1              | 338                | F                         |
| CLK 200 KOMPRESSOR Autom. (2084) cabrio      | 1998             | A          | 163(120)         | 9.6               | 230                | D                         |
| CLK 200 KOMPRESSOR Autom. (2094) cabrio      | 1796             | A          | 163(120)         | 9.2               | 221                | C                         |
| CLK 200 KOMPRESSOR Autom. / Man (2093)       | 1796             | A/M        | 163(120)         | 8.9               | 214                | C                         |
| CLK 200 KOMPRESSOR Man. (2084) cabrio        | 1998             | M          | 163(120)         | 9.7               | 233                | D                         |
| CLK 200 KOMPRESSOR Man. (2094) cabrio        | 1796             | M          | 163(120)         | 9.1               | 218                | C                         |
| CLK 230 KOMPRESSOR Autom./Man. (2084) cabrio | 2295             | A/M        | 197(145)         | 9.9               | 237                | E                         |
| CLK 240 Autom. (2093)/Autom. (2094) cabrio   | 2597             | A          | 170(125)         | 10.4              | 250                | E                         |
| CLK 240 Man. (2093)                          | 2597             | M          | 170(125)         | 10.8              | 259                | E                         |

| Marca, Modelo y Versión                   | Cilindrada (cm³) | Cambio (*) | Potencia CV (kW) | Consumo (l/100km) | Emisión CO2 (g/km) | Clasificación Por consumo |
|---|------------------|------------|------------------|-------------------|--------------------|---------------------------|
| <b>Mercedes-Benz</b>                      |                  |            |                  |                   |                    |                           |
| CLK 240 Man. (2094) cabrio                | 2597             | M          | 170(125)         | 11.2              | 269                | F                         |
| CLK 320 Autom. (2084) cabrio              | 3199             | A          | 218(160)         | 11.1              | 266                | F                         |
| CLK 320 Autom. (2093)                     | 3199             | A          | 218(160)         | 10.4              | 250                | E                         |
| CLK 320 Autom. (2094) cabrio              | 3199             | A          | 218(160)         | 10.9              | 262                | E                         |
| CLK 430 Autom. (2084) cabrio              | 4266             | A          | 279(205)         | 12.4              | 297                | G                         |
| CLK 500 Autom. (2093)                     | 4966             | A          | 306(225)         | 11.5              | 276                | F                         |
| CLK 500 Autom. (2094) cabrio              | 4966             | A          | 306(225)         | 11.6              | 278                | F                         |
| CLK 55 AMG Autom. (2084) cabrio           | 5439             | A          | 347(255)         | 12.7              | 304                | G                         |
| CLK 55 AMG Autom. (2093)                  | 5439             | A          | 367(270)         | 12.1              | 290                | F                         |
| CLK 55 AMG Autom. (2094) cabrio           | 5439             | A          | 367(270)         | 12.3              | 295                | G                         |
| E 200 Autom. (2102) familiar / KOMPRESSOR | 1998             | A          | 163(120)         | 10.1              | 242                | C                         |
| E 200 KOMPRESSOR Autom. (2110) berlina    | 1796             | A          | 163(120)         | 9.1               | 220                | B                         |
| E 200 KOMPRESSOR Autom. (2112) familiar   | 1796             | A          | 163(120)         | 9.6               | 230                | C                         |
| E 200 KOMPRESSOR Man. (2110) berlina      | 1796             | M          | 163(120)         | 9.0               | 216                | B                         |
| E 200 KOMPRESSOR Man. (2112) familiar     | 1796             | M          | 163(120)         | 9.3               | 223                | B                         |
| E 200 Man. (2102) familiar / KOMPRESSOR   | 1998             | M          | 163(120)         | 9.6               | 230                | C                         |
| E 240 4-MATIC (2110)                      | 2597             | A          | 177(130)         | 10.6              | 255                | D                         |
| E 240 4-MATIC (2112)                      | 2597             | A          | 177(130)         | 10.9              | 262                | D                         |
| E 240 Autom. (2102) familiar              | 2597             | A          | 170(125)         | 11.4              | 274                | D                         |
| E 240 Autom. (2110) berlina               | 2597             | A/M        | 177(130)         | 10.9              | 262                | D                         |
| E 240 Autom. (2112) familiar              | 2597             | A          | 177(130)         | 11.1              | 266                | D                         |
| E 240 Man. (2102) familiar                | 2597             | M          | 170(125)         | 11.8              | 283                | E                         |
| E 240 Man. (2112) familiar                | 2597             | M          | 177(130)         | 11.6              | 278                | D                         |
| E 240 Man. / Autom. (2110) berlina        | 2597             | M          | 177(130)         | 10.9              | 262                | D                         |
| E 280 4-MATIC Autom. (2102) familiar      | 2799             | A          | 204(150)         | 11.8              | 283                | E                         |
| E 280 Autom. (2102) familiar              | 2799             | A          | 204(150)         | 11.1              | 266                | D                         |
| E 280 Man. (2102) familiar                | 2799             | M          | 204(150)         | 11.5              | 275                | E                         |
| E 320 4-MATIC (2110)                      | 3199             | A          | 224(165)         | 10.4              | 250                | C                         |
| E 320 4-MATIC (2112)                      | 3199             | A          | 224(165)         | 10.8              | 260                | D                         |
| E 320 4-MATIC Autom. (2102) familiar      | 3199             | A          | 224(165)         | 11.8              | 283                | E                         |
| E 320 Autom. (2102) familiar              | 3199             | A          | 224(165)         | 10.8              | 259                | D                         |
| E 320 Autom. (2112) familiar              | 3199             | A          | 224(165)         | 10.8              | 258                | D                         |
| E 430 4-MATIC Autom. (2102) familiar      | 4266             | A          | 279(205)         | 12.7              | 305                | F                         |
| E 430 Autom. (2102) familiar              | 4266             | A          | 279(205)         | 11.7              | 281                | E                         |

| Marca, Modelo y Versión                 | Cilindrada (cm³) | Cambio (*) | Potencia CV (kW) | Consumo (l/100km) | Emisión CO2 (g/km) | Clasificación Por consumo |
|---|------------------|------------|------------------|-------------------|--------------------|---------------------------|
| <b>Mercedes-Benz</b>                    |                  |            |                  |                   |                    |                           |
| E 500 (2112)                            | 4966             | A          | 306(225)         | 11.6              | 296                | D                         |
| E 500 4-MATIC (2110)                    | 4966             | A          | 306(225)         | 11.9              | 285                | E                         |
| E 500 4-MATIC (2112)                    | 4966             | A          | 306(225)         | 12.3              | 296                | E                         |
| E 500 Autom. (2110) berlina             | 4966             | A          | 306(225)         | 11.5              | 276                | D                         |
| E 55 AMG (2112)                         | 5439             | A          | 476(350)         | 13.6              | 326                | F                         |
| E 55 AMG 4-MATIC Autom. (2102) familiar | 5439             | A          | 354(260)         | 13.2              | 316                | F                         |
| E 55 AMG Autom. (2110) berlina          | 5439             | A          | 476(350)         | 12.9              | 310                | F                         |
| G 320 Autom. (4632) cabrio              | 3199             | A          | 215(158)         | 15.5              | 370                | G                         |
| G 320 Autom. (4632) corto               | 3199             | A          | 215(158)         | 15.5              | 370                | G                         |
| G 320 Autom. (4632) largo               | 3199             | A          | 215(158)         | 15.5              | 370                | G                         |
| G 500 Autom. (4632) cabrio              | 4966             | A          | 296(218)         | 16.7              | 400                | G                         |
| G 500 Autom. (4632) corto               | 4966             | A          | 296(218)         | 16.7              | 400                | G                         |
| G 55 AMG Autom. (4632) largo            | 5439             | A          | 354(260)         | 16.9              | 406                | G                         |
| Maybach Autom. (2400)                   | 5513             | A          | 551(405)         | 15.9              | 383                | C                         |
| Maybach Autom. (2401) largo             | 5513             | A          | 551(405)         | 15.9              | 383                | B                         |
| ML 320 Autom. (1631)                    | 3199             | A          | 218(160)         | 13.5              | 324                | G                         |
| ML 350 Autom. (1631)                    | 3724             | A          | 235(173)         | 12.7              | 305                | F                         |
| ML 500 Autom. (1631)                    | 4966             | A          | 292(215)         | 14.6              | 350                | G                         |
| ML 55 AMG Autom. (1631)                 | 5439             | A          | 347(255)         | 14.8              | 354                | G                         |
| S 320 Autom. (2200)                     | 3199             | A          | 224(165)         | 11.1              | 266                | C                         |
| S 320 Autom. (2201) largo               | 3199             | A          | 224(165)         | 11.1              | 266                | C                         |
| S 350 4-MATIC Autom. (2200)             | 3724             | A          | 245 (180)        | 11.9              | 287                | D                         |
| S 350 4-MATIC Autom. (2201) largo       | 3724             | A          | 245 (180)        | 11.9              | 287                | C                         |
| S 350 Autom. (2200)                     | 3724             | A          | 245 (180)        | 11.1              | 266                | C                         |
| S 350 Autom. (2201) largo               | 3724             | A          | 245 (180)        | 11.1              | 266                | C                         |
| S 430 4-MATIC Autom. (2200)             | 4266             | A          | 279(205)         | 12.5              | 299                | D                         |
| S 430 4-MATIC Autom. (2201) largo       | 4266             | A          | 279(205)         | 12.5              | 299                | D                         |
| S 430 Autom. (2200)                     | 4266             | A          | 279(205)         | 11.7              | 281                | D                         |
| S 430 Autom. (2201) largo               | 4266             | A          | 279(205)         | 11.7              | 281                | C                         |
| S 500 4-MATIC Autom. (2200)             | 4966             | A          | 306(225)         | 12.9              | 311                | E                         |
| S 500 4-MATIC Autom. (2201) largo       | 4966             | A          | 306(225)         | 12.9              | 311                | D                         |
| S 500 Autom. (2200)                     | 4966             | A          | 306(225)         | 11.9              | 285                | D                         |
| S 500 Autom. (2201) largo               | 4966             | A          | 306(225)         | 11.9              | 285                | C                         |
| S 500 Autom. (2208)                     | 4966             | A          | 306(225)         | 14.0              | 335                | B                         |



| Marca, Modelo y Versión                  | Cilindrada (cm³) | Cambio (*) | Potencia CV (kW) | Consumo (l/100km) | Emisión CO2 (g/km) | Clasificación Por consumo |
|--|------------------|------------|------------------|-------------------|--------------------|---------------------------|
| <b>Mercedes-Benz</b>                     |                  |            |                  |                   |                    |                           |
| S 55 AMG Autom. (2200)                   | 5439             | A          | 360(265)         | 13.0              | 310                | E                         |
| S 55 AMG Autom. (2200)                   | 5439             | A          | 500(368)         | 13.2              | 317                | E                         |
| S 55 AMG Autom. (2201) largo             | 5439             | A          | 360(265)         | 13.0              | 310                | D                         |
| S 55 AMG Autom. (2201) largo             | 5439             | A          | 500(368)         | 13.2              | 317                | D                         |
| S 600 Autom. (2201) largo                | 5786             | A          | 367(270)         | 13.4              | 320                | E                         |
| S 600 Autom. (2201) largo                | 5513             | A          | 500(368)         | 14.8              | 355                | F                         |
| S 600 Autom. (2208)                      | 5786             | A          | 367(270)         | 14.6              | 349                | B                         |
| S 63 AMG Autom. (2201) largo             | 6258             | A          | 443(326)         | 14.1              | 338                | E                         |
| SL 350 Autom. (2304)                     | 3724             | A          | 245 (180)        | 11.7              | 281                | F                         |
| SL 350 Man. (2304)                       | 3724             | M          | 245 (180)        | 11.5              | 276                | E                         |
| SL 500 Autom. (2304)                     | 4966             | A          | 306(225)         | 12.7              | 304                | G                         |
| SL 55 AMG Autom. (2304)                  | 5439             | A          | 500(368)         | 13.5              | 324                | G                         |
| SL 600 Autom. (2304)                     | 5513             | A          | 500(368)         | 14.4              | 346                | G                         |
| SLK 200 KOMPRESSOR Autom. (1704)         | 1998             | A          | 163(120)         | 9.6               | 230                | F                         |
| SLK 200 KOMPRESSOR Man. (1704)           | 1998             | M          | 163(120)         | 9.9               | 237                | G                         |
| SLK 230 KOMPRESSOR Autom. (1704)         | 2295             | A          | 197(145)         | 9.8               | 235                | F                         |
| SLK 230 KOMPRESSOR Man. (1704)           | 2295             | M          | 197(145)         | 10.1              | 241                | G                         |
| SLK 32 AMG Autom. (1704)                 | 3199             | A          | 354(260)         | 11.2              | 268                | G                         |
| SLK 320 Autom. (1704)                    | 3199             | A          | 218(160)         | 10.6              | 254                | G                         |
| SLK 320 Man. (1704)                      | 3199             | M          | 218(160)         | 11.4              | 274                | G                         |
| <b>MG</b>                                |                  |            |                  |                   |                    |                           |
| MG TF 1,6 i, 112 CV / 115, 1,6 i, 116 CV | 1588             | M          | 116(85)          | 7.1               | 169                | D                         |
| MG TF 120, 1,8 i Stepspeed               | 1796             | O          | 120(88)          | 8.3               | 199                | E                         |
| MG TF 120, 1,8 i Stepspeed               | 1796             | O          | 120(88)          | 8.1               | 194                | E                         |
| MG TF 135, 1,8 i 135 CV                  | 1796             | M          | 136(100)         | 7.9               | 189                | E                         |
| MG TF 135, 1,8 i 135 CV                  | 1796             | M          | 136(100)         | 7.7               | 184                | E                         |
| MG TF 160, 1,8 VVC, 160 CV               | 1796             | M          | 160(118)         | 7.5               | 179                | D                         |
| MG ZR 105 + 3/5 puertas                  | 1396             | M          | 103(76)          | 6.8               | 164                | C                         |
| MG ZR 120, 1.8, 117 CV 3/5 puertas       | 1796             | M          | 117(86)          | 8.1               | 194                | D                         |
| MG ZR 160, 160 CV 3/5 puertas            | 1796             | M          | 160(118)         | 7.5               | 179                | D                         |
| MG ZS 105, 103 CV                        | 1396             | M          | 103(76)          | 7.0               | 168                | B                         |
| MG ZS 120, 117 CV                        | 1796             | M          | 117(86)          | 7.3               | 174                | B                         |
| MG ZS 120, Stepspeed                     | 1796             | O          | 117(86)          | 8.5               | 203                | C                         |

| Marca, Modelo y Versión     | Cilindrada (cm³) | Cambio (*) | Potencia CV (kW) | Consumo (l/100km) | Emisión CO2 (g/km) | Clasificación Por consumo |
|-----------------------------|------------------|------------|------------------|-------------------|--------------------|---------------------------|
| <b>MG</b>                   |                  |            |                  |                   |                    |                           |
| MG ZS 180, 177 CV           | 2497             | M          | 177(130)         | 9.5               | 227                | D                         |
| MG ZT 180, Automático       | 2497             | A          | 177(130)         | 10.9              | 259                | E                         |
| MG ZT 190 /+                | 2497             | M          | 190(140)         | 9.8               | 235                | C                         |
| MG ZT T 180 /+, Automático  | 2497             | A          | 177(130)         | 11.1              | 264                | E                         |
| MG ZT T 190 +               | 2497             | M          | 190(140)         | 9.8               | 235                | C                         |
| <b>Mitsubishi</b>           |                  |            |                  |                   |                    |                           |
| Carisma 1.8 GDI Comfort     | 1834             | M          | 122(90)          | 7.0               | 168                | B                         |
| Evolution VII RS            | 1997             | M          | 280(206)         | 10.9              | 258                | F                         |
| Galant 2.0 Elegance         | 1997             | M          | 133(98)          | 8.5               | 203                | C                         |
| Galant 2.4 GDI Elegance     | 2351             | M          | 144(106)         | 8.6               | 207                | C                         |
| Galant 2.5 V6-24v A/T Sport | 2498             | AS         | 160(118)         | 10.0              | 238                | D                         |
| Montero 3P. 3.5 GDI GLS A/T | 3497             | AS         | 203(149)         | 13.0              | 310                | G                         |
| Montero 5P. 3.5 GDI GLS A/T | 3497             | AS         | 203(149)         | 13.2              | 315                | F                         |
| Montero iO 1.8 MPI 3P.      | 1834             | M          | 114(84)          | 9.5               | 225                | G                         |
| Montero iO 1.8 MPI 5P.      | 1834             | M          | 114(84)          | 9.5               | 225                | F                         |
| Montero iO 2.0 GDI 3P.      | 1999             | M          | 129(95)          | 9.4               | 225                | G                         |
| Montero iO 2.0 GDI 5P.      | 1999             | M          | 129(95)          | 9.5               | 227                | F                         |
| Outlander 4x2               | 1997             | M          | 136(100)         | 9.1               | 215                | D                         |
| Outlander 4x4               | 1997             | M          | 136(100)         | 9.5               | 224                | D                         |
| Outlander 4x4               | 2378             | M          | 160(118)         | 10.1              | 240                | E                         |
| Space Star 1.3 16v          | 1299             | M          | 82(60)           | 6.8               | 162                | C                         |
| Space Star 1.6 16v          | 1584             | M          | 98(72)           | 7.2               | 171                | C                         |
| Space Wagon 2.4 GDI GLX     | 2351             | M          | 150(110)         | 9.6               | 229                | D                         |
| <b>Mitsubishi</b>           |                  |            |                  |                   |                    |                           |
| 350Z 3.5                    | 3498             | M          | 280(206)         | 11.4              | 273                | F                         |
| Almera 1.5 3p/5p            | 1497             | M          | 98(72)           | 6.7               | 160                | B                         |
| Almera 1.5 4p               | 1497             | M          | 98(72)           | 6.7               | 160                | B                         |
| Almera 1.8 3p/5p            | 1769             | M          | 115(85)          | 7.5               | 180                | C                         |
| Almera 1.8 3p/5p Aut        | 1769             | A          | 115(85)          | 7.8               | 187                | C                         |
| Almera 1.8 4p               | 1769             | M          | 115(85)          | 7.6               | 183                | C                         |
| Almera 1.8 4p Aut           | 1769             | A          | 115(85)          | 7.8               | 187                | C                         |
| Almera Tino 1.8 5p          | 1769             | M          | 115(85)          | 7.7               | 183                | C                         |

| Marca, Modelo y Versión      | Cilindrada (cm³) | Cambio (*) | Potencia CV (kW) | Consumo (l/100km) | Emisión CO2 (g/km) | Clasificación Por consumo |
|------------------------------|------------------|------------|------------------|-------------------|--------------------|---------------------------|
| <b>Nissan</b>                |                  |            |                  |                   |                    |                           |
| Almera Tino 1.8 5p Aut       | 1769             | A          | 115(85)          | 8.2               | 199                | C                         |
| Maxima QX 2.0 4p             | 1995             | M          | 140(103)         | 9.2               | 220                | B                         |
| Maxima QX 2.0 4p Aut         | 1995             | A          | 140(103)         | 9.7               | 232                | C                         |
| Maxima QX 3.0 4p             | 2988             | M          | 200(147)         | 9.5               | 228                | C                         |
| Maxima QX 3.0 4p Aut         | 2988             | A          | 200(147)         | 10.5              | 252                | D                         |
| Micra 1.0 3p/5p              | 998              | M          | 65(48)           | 5.8               | 141                | B                         |
| Micra 1.2 3p/5p              | 1240             | M          | 65(48)           | 5.9               | 143                | B                         |
| Micra 1.2 3p/5p 80CV         | 1240             | M          | 80(59)           | 5.9               | 143                | B                         |
| Micra 1.2 3p/5p 80Cv Aut     | 1240             | A          | 80(59)           | 6.6               | 161                | C                         |
| Micra 1.4 3p/5p              | 1386             | M          | 88(65)           | 6.3               | 154                | C                         |
| Micra 1.4 3p/5p Aut          | 1386             | A          | 88(65)           | 6.8               | 163                | D                         |
| Pathfinder 3.5 5p            | 3498             | A          | 220(162)         | 14.5              | 347                | G                         |
| Primastar Combi 6, 2.9T. BL  | 1998             | M          | 120(88)          | 10.1              | 241                | B                         |
| Primastar Combi 6/9 BC       | 1998             | M          | 120(88)          | 10.1              | 241                | C                         |
| Primastar Combi 8, 2.76T. BC | 1998             | M          | 120 (88)         | 10.2              | 244                | C                         |
| Primastar Combi 9, 2.9T. BL  | 1998             | M          | 120(88)          | 10.2              | 244                | B                         |
| Primera 1.6 4p/5p            | 1597             | M          | 109(80)          | 7.2               | 173                | A                         |
| Primera 1.6 5pW              | 1597             | M          | 109(80)          | 7.2               | 173                | A                         |
| Primera 1.8 4p/5p            | 1769             | M          | 115(85)          | 7.4               | 177                | B                         |
| Primera 1.8 4p/5p Aut        | 1769             | A          | 115(85)          | 8.0               | 192                | B                         |
| Primera 1.8 5pW              | 1769             | M          | 115(85)          | 7.4               | 177                | A                         |
| Primera 1.8 5pW Aut          | 1769             | A          | 115(85)          | 8.0               | 192                | B                         |
| Primera 2.0 4p/5p            | 1998             | M          | 140(103)         | 8.7               | 208                | C                         |
| Primera 2.0 4p/5p CVT        | 1998             | CVT        | 140(103)         | 8.8               | 209                | C                         |
| Primera 2.0 5pW              | 1998             | M          | 140(103)         | 9.1               | 220                | C                         |
| Primera 2.0 5pW CVT          | 1998             | CVT        | 140(103)         | 8.8               | 209                | C                         |
| X-Trail 2.0                  | 1998             | M          | 140(103)         | 9.3               | 222                | D                         |
| X-Trail 2.0 Aut              | 1998             | A          | 140(103)         | 10.0              | 237                | D                         |
| X-Trail 2.5                  | 2488             | M          | 164(121)         | 9.4               | 226                | D                         |
| X-Trail 2.5 Aut              | 2488             | A          | 164(121)         | 9.6               | 231                | D                         |
| <b>Opel</b>                  |                  |            |                  |                   |                    |                           |
| Agila 1.0 12V 5p             | 998              | M          | 44(58)           | 5.8               | 139                | C                         |
| Agila 1.2 16V 5p             | 1199             | M          | 75(55)           | 6.3               | 151                | D                         |

| Marca, Modelo y Versión        | Cilindrada (cm³) | Cambio (*) | Potencia CV (kW) | Consumo (l/100km) | Emisión CO2 (g/km) | Clasificación Por consumo |
|--------------------------------|------------------|------------|------------------|-------------------|--------------------|---------------------------|
| <b>Opel</b>                    |                  |            |                  |                   |                    |                           |
| Astra 1.6 16V 3p               | 1598             | M          | 100(74)          | 6.9               | 165                | C                         |
| Astra 1.6 16V 4p               | 1598             | M          | 100(74)          | 7.0               | 167                | B                         |
| Astra 1.6 16V 4p Aut           | 1598             | A          | 100(74)          | 7.5               | 179                | C                         |
| Astra 1.6 16V 5p               | 1598             | M          | 100(74)          | 7.0               | 167                | C                         |
| Astra 1.6 16V 5p               | 1598             | M          | 103(76)          | 6.6               | 158                | B                         |
| Astra 1.6 16V 5p Aut           | 1598             | A          | 100(74)          | 7.5               | 179                | C                         |
| Astra 1.6 16V Caravan          | 1598             | M          | 100(74)          | 7.1               | 170                | B                         |
| Astra 1.6 8V 3p/5p             | 1598             | M          | 84(62)           | 7.1               | 170                | C                         |
| Astra 1.6 8V 4p                | 1598             | M          | 84(62)           | 7.2               | 172                | C                         |
| Astra 1.8 16V Cabrio / Coupe   | 1796             | M          | 125(92)          | 7.6               | 182                | C                         |
| Astra 2.0T 16V Coupe           | 1998             | M          | 192 (141)        | 8.8               | 211                | D                         |
| Astra 2.2 16V Cabrio / Coupe   | 2198             | M          | 147(108)         | 8.2               | 197                | D                         |
| Astra 2.2 16V Cabrio Aut       | 2198             | A          | 147(108)         | 8.7               | 209                | D                         |
| Astra 2.2 16V Coupe Aut        | 2198             | A          | 147(108)         | 8.6               | 206                | D                         |
| Combo 1.6 Manual               | 1598             | M          | 87(64)           | 7.6               | 182                | C                         |
| Corsa 1.0 12V 3p/5p            | 998              | M          | 60(44)           | 5.3               | 127                | A                         |
| Corsa 1.0 12V Easytronic 3p/5p | 998              | AS         | 60(44)           | 5.2               | 125                | A                         |
| Corsa 1.2 16V 3p/5p            | 1199             | M          | 75(55)           | 6.0               | 143                | B                         |
| Corsa 1.2 16V MTA 3p/5p        | 1199             | AS         | 75(55)           | 6.0               | 144                | B                         |
| Corsa 1.4 16v 3p/5p            | 1364             | M          | 90(66)           | 5.9               | 142                | B                         |
| Corsa 1.4 16v 3p/5p Aut        | 1364             | A          | 90(66)           | 5.7               | 137                | B                         |
| Corsa 1.8 16v GSI 3p/5p        | 1796             | M          | 125(92)          | 7.5               | 179                | E                         |
| Meriva 1.6 16V 5p              | 1598             | M          | 100(74)          | 7.5               | 179                | D                         |
| Meriva 1.6 16V MTA 5p          | 1598             | AS         | 100(74)          | 7.2               | 173                | C                         |
| Meriva 1.6 8V 5p               | 1598             | M          | 87(64)           | 7.8               | 187                | D                         |
| Meriva 1.8 16V 5p              | 1796             | M          | 125(92)          | 8.2               | 196                | D                         |
| Meriva 1.8 16V 5p MTA          | 1796             | AS         | 125(92)          | 7.8               | 187                | D                         |
| Signum 1.8 16V 5p              | 1796             | M          | 122 (90)         | 7.9               | 190                | B                         |
| Signum 1.8 16V 5p Aut.         | 1796             | A          | 122 (90)         | 8.6               | 206                | B                         |
| Signum 2.0 Turbo 5p            | 1998             | M          | 175(129)         | 9.2               | 221                | C                         |
| Signum 2.2 16V 5p              | 2198             | M          | 155(114)         | 8.1               | 194                | B                         |
| Signum 2.2 16V 5p Aut.         | 2198             | A          | 155(114)         | 8.8               | 211                | C                         |
| Signum 3.2 V6 24V 5p           | 3175             | M          | 210(154)         | 10.1              | 242                | D                         |
| Signum 3.2 V6 24V 5p Aut       | 3175             | A          | 210(154)         | 10.6              | 254                | D                         |

| Marca, Modelo y Versión            | Cilindrada (cm³) | Cambio (*) | Potencia CV (kW) | Consumo (l/100km) | Emisión CO2 (g/km) | Clasificación Por consumo |
|------------------------------------|------------------|------------|------------------|-------------------|--------------------|---------------------------|
| <b>Opel</b>                        |                  |            |                  |                   |                    |                           |
| Speedster 2.0 Turbo                | 1998             | M          | 200(147)         | 8.5               | 202                | F                         |
| Vectra 1.8 16V 4p / GTS 1.8 16V 5p | 1796             | M          | 122 (90)         | 7.6               | 182                | B                         |
| Vectra 1.8 16V 4p Aut.             | 1796             | A          | 122 (90)         | 8.3               | 199                | B                         |
| Vectra 1.8 16V 4p/5p automatico    | 1796             | A          | 125(92)          | 8.6               | 206                | C                         |
| Vectra 1.8 16V Manual Caravan      | 1796             | M          | 122 (90)         | 7.9               | 190                | A                         |
| Vectra 2.0 16V Manual Caravan      | 1998             | M          | 129(175)         | 9.2               | 221                | C                         |
| Vectra 2.2 16V 4p                  | 2198             | M          | 147(108)         | 8.2               | 197                | B                         |
| Vectra 2.2 16V 4p Aut              | 2198             | A          | 147(108)         | 9.3               | 223                | C                         |
| Vectra 2.2 16V Aut. Caravan        | 2198             | A          | 114(155)         | 8.8               | 211                | B                         |
| Vectra 2.2 16V Manual Caravan      | 2198             | M          | 114(155)         | 8.1               | 194                | B                         |
| Vectra 3.2 16V Aut. Caravan        | 3175             | A          | 155(211)         | 10.6              | 254                | D                         |
| Vectra 3.2 16V Manual Caravan      | 3175             | M          | 155(211)         | 10.1              | 242                | C                         |
| Vectra GTS 2.0 Turbo 5p            | 1998             | M          | 175(129)         | 8.9               | 214                | C                         |
| Vectra GTS 3.2 V6 24V 5p           | 3175             | M          | 211(155)         | 9.8               | 235                | D                         |
| Vectra GTS 3.2 V6 24V 5p Aut       | 3175             | A          | 211(155)         | 10.4              | 250                | D                         |
| Zafira 1.6 16v                     | 1598             | M          | 100(74)          | 7.5               | 180                | B                         |
| Zafira 1.8 16v                     | 1796             | M          | 125(92)          | 8.2               | 196                | C                         |
| Zafira 1.8 16v Aut                 | 1796             | A          | 125(92)          | 8.7               | 208                | D                         |
| Zafira 2.0 Turbo 16v OPC           | 1998             | M          | 192 (141)        | 9.4               | 225                | E                         |
| Zafira 2.2 16v Sport               | 2198             | M          | 147(108)         | 8.5               | 204                | D                         |
| <b>Peugeot</b>                     |                  |            |                  |                   |                    |                           |
| 206 1.1 3P/5P                      | 1124             | M          | 60(44)           | 6.2               | 148                | C                         |
| 206 1.4 3p XS/Quiksilver           | 1360             | M          | 90(65)           | 6.5               | 155                | C                         |
| 206 1.4 3P/5P                      | 1360             | M          | 75(55)           | 6.3               | 149                | C                         |
| 206 1.4 XT 5p                      | 1360             | M          | 90(65)           | 6.1               | 145                | C                         |
| 206 1.6 3P                         | 1587             | M          | 110(80)          | 6.8               | 161                | C                         |
| 206 1.6 5P                         | 1587             | M          | 110(80)          | 6.4               | 153                | C                         |
| 206 1.6 AUT 5P                     | 1587             | A          | 110(80)          | 7.1               | 171                | D                         |
| 206 CC 1.6                         | 1587             | M          | 110(80)          | 6.9               | 166                | C                         |
| 206 CC 1.6 AUT                     | 1587             | A          | 110(80)          | 7.7               | 183                | E                         |
| 206 CC 2.0                         | 1997             | M          | 138(99)          | 8.0               | 191                | E                         |
| 206 GTI 2.0                        | 1997             | M          | 138(99)          | 7.7               | 185                | E                         |
| 206 RC 2.0                         | 1997             | M          | 180(130)         | 8.6               | 185                | F                         |

| Marca, Modelo y Versión       | Cilindrada (cm³) | Cambio (*) | Potencia CV (kW) | Consumo (l/100km) | Emisión CO2 (g/km) | Clasificación Por consumo |
|-------------------------------|------------------|------------|------------------|-------------------|--------------------|---------------------------|
| <b>Peugeot</b>                |                  |            |                  |                   |                    |                           |
| 206 SW 1.4 X-line             | 1360             | M          | 75(55)           | 6.4               | 153                | B                         |
| 206 SW 1.4 XS/Quiksilver      | 1360             | M          | 90(65)           | 6.5               | 155                | B                         |
| 206 SW 1.6                    | 1587             | M          | 110(80)          | 6.7               | 159                | C                         |
| 206 SW GTI 2.0                | 1997             | M          | 138(99)          | 7.9               | 189                | D                         |
| 307 1.6 16v XN 5p             | 1587             | M          | 90(80)           | 7.2               | 169                | B                         |
| 307 3P/5P 1.6i 16v            | 1587             | M          | 110(80)          | 7.2               | 169                | B                         |
| 307 3p/5p 2.0i 16v            | 1997             | M          | 138(100)         | 7.9               | 188                | C                         |
| 307 5p 1.6i 16v AUTOM.        | 1587             | A          | 138(100)         | 7.9               | 189                | C                         |
| 307 5p 2.0i 16v AUTOM.        | 1997             | A          | 138(100)         | 8.3               | 204                | D                         |
| 307 5p/3p 1.4i                | 1360             | M          | 90(65)           | 6.5               | 155                | B                         |
| 307 Break/SW 1.6i 16v         | 1587             | M          | 110(80)          | 7.7               | 178                | B                         |
| 307 CC 1.6                    | 1587             | M          | 110(80)          | 7.6               | 178                | C                         |
| 307 CC 2.0                    | 1997             | M          | 138(100)         | 8.2               | 194                | D                         |
| 307 CC 2.0 AUTOM.             | 1997             | A          | 138(100)         | 8.9               | 211                | D                         |
| 307 CC Sport 2.0              | 1997             | M          | 180(130)         | 8.8               | 210                | D                         |
| 307 SW 2.0i 16v               | 1997             | M          | 138(100)         | 8.3               | 194                | C                         |
| 406 2.2                       | 2230             | M          | 160(116)         | 8.8               | 210                | C                         |
| 406 Break SR Pack 2.0         | 1997             | M          | 137(100)         | 8.4               | 200                | B                         |
| 406 Break SR Pack 2.0 Aut     | 1997             | A          | 137(100)         | 8.7               | 208                | B                         |
| 406 COUPE 2.2                 | 2230             | M          | 160(116)         | 8.8               | 210                | B                         |
| 406 COUPE V6                  | 2946             | M          | 210(152)         | 10.0              | 238                | D                         |
| 406 COUPE V6 Autom.           | 2946             | A          | 210(152)         | 10.4              | 248                | D                         |
| 406 SR Pack 1.8               | 1749             | M          | 117(85)          | 7.7               | 182                | B                         |
| 406 SR Pack 2.0               | 1997             | M          | 137(100)         | 8.3               | 197                | B                         |
| 406 SR Pack 2.0 AUT           | 1997             | A          | 137(100)         | 8.6               | 206                | C                         |
| 406 ST Pack SPORT V6          | 2946             | M          | 210(152)         | 9.6               | 229                | D                         |
| 406 ST Pack SPORT V6 AUT      | 2946             | A          | 210(152)         | 10.0              | 238                | D                         |
| 607 2.2i                      | 2230             | M          | 160(116)         | 9.2               | 219                | B                         |
| 607 2.2i Autom                | 2230             | A          | 160(116)         | 9.4               | 225                | C                         |
| 607 3.0 V6                    | 2946             | M          | 210(152)         | 9.9               | 237                | C                         |
| 607 3.0 V6 Autom              | 2946             | A          | 210(152)         | 10.2              | 245                | C                         |
| 807 2.0i                      | 1997             | M          | 138(100)         | 9.1               | 218                | B                         |
| 807 2.2i                      | 2230             | M          | 160(116)         | 9.7               | 231                | C                         |
| 807 SV / Pullman 3.0V6 autom. | 2946             | A          | 208(150)         | 11.5              | 275                | E                         |

| Marca, Modelo y Versión                              | Cilindrada (cm³) | Cambio (*) | Potencia CV (kW) | Consumo (l/100km) | Emisión CO2 (g/km) | Clasificación Por consumo |
|--|------------------|------------|------------------|-------------------|--------------------|---------------------------|
| <b>Opel</b>  |                  |            |                  |                   |                    |                           |
| Nueva Partner Combi Pro 1.4i                         | 1360             | M          | 75(55)           | 7.5               | 176                | C                         |
| Nueva Partner Combospace 1.6i                        | 1587             | M          | 108(80)          | 7.4               | 175                | C                         |
| <b>Porsche</b>                                       |                  |            |                  |                   |                    |                           |
| 911 Carrera 4 Cabriolet Tip.                         | 3596             | Otras      | 320(235)         | 11.3              | 274                | F                         |
| 911 Carrera 4 Coupé Tip.                             | 3596             | Otras      | 320(235)         | 11.9              | 289                | G                         |
| 911 Carrera 4 Coupé/Cabriolet 345CV                  | 3596             | M          | 345(253)         | 11.6              | 279                | F                         |
| 911 Carrera 4 S Coupé                                | 3596             | M          | 320(235)         | 11.4              | 277                | F                         |
| 911 Carrera 4 S Coupé 345CV                          | 3596             | M          | 345(253)         | 11.8              | 286                | F                         |
| 911 Carrera 4 S Coupé Tip.                           | 3596             | O          | 320(235)         | 12.1              | 294                | F                         |
| 911 Carrera Cou/Cabr/Targa Tip./Carrera 4 Coupé Cabr | 3596             | O/M        | 320(235)         | 11.3              | 274                | F                         |
| 911 Carrera Coupé/Cabriolet/Targa                    | 3596             | M          | 320(235)         | 11.1              | 269                | F                         |
| 911 Carrera Coupé/Cabriolet/Targa 345CV              | 3596             | M          | 345(253)         | 11.3              | 274                | F                         |
| 911 GT2 Coupé  | 3600             | M          | 462(339)         | 12.9              | 309                | G                         |
| 911 GT3 Coupé  | 3600             | M          | 381(280)         | 12.9              | 315                | G                         |
| 911 Turbo Coupé                                      | 3600             | M          | 420(308)         | 12.9              | 309                | G                         |
| 911 Turbo Coupé 450CV                                | 3600             | M          | 450(330)         | 13.3              | 324                | G                         |
| 911 Turbo Coupé 450CV Tip.                           | 3600             | O          | 450(330)         | 14.2              | 345                | G                         |
| 911 Turbo Coupé Tip.                                 | 3600             | O          | 420(308)         | 13.9              | 339                | G                         |
| Boxster Boxster                                      | 2687             | M          | 228(167)         | 9.7               | 233                | E                         |
| Boxster Boxster S                                    | 3179             | M          | 260(191)         | 10.5              | 255                | F                         |
| Boxster Boxster S Tip.                               | 3179             | O          | 260(191)         | 11.1              | 268                | F                         |
| Boxster Boxster Tip.                                 | 2687             | O          | 228(167)         | 10.7              | 259                | F                         |
| Cayenne S  | 4511             | O          | 340(250)         | 14.9              | 361                | D                         |
| Cayenne Turbo  | 4511             | O          | 450(330)         | 15.7              | 378                | D                         |
| <b>Renault</b>                                       |                  |            |                  |                   |                    |                           |
| Clío 1.2   | 1149             | M          | 60(43)           | 6.0               | 143                | B                         |
| Clío 1.2 16v   | 1149             | M          | 75(55)           | 5.9               | 139                | B                         |
| Clío 1.2 16v Quick Shift                             | 1149             | AS         | 75(55)           | 5.8               | 137                | B                         |
| Clío 1.4 16v   | 1390             | M          | 98(72)           | 6.7               | 160                | C                         |
| Clío 1.4 16v Automático                              | 1390             | A          | 98(72)           | 7.3               | 174                | D                         |
| Clío 1.6 16v   | 1598             | M          | 110(79)          | 7.0               | 165                | D                         |
| Clío Sport 2.0 16v                                   | 1998             | M          | 180(132)         | 8.1               | 194                | E                         |

| Marca, Modelo y Versión                                | Cilindrada (cm³) | Cambio (*) | Potencia CV (kW) | Consumo (l/100km) | Emisión CO2 (g/km) | Clasificación Por consumo |
|--|------------------|------------|------------------|-------------------|--------------------|---------------------------|
| <b>Renault</b>   |                  |            |                  |                   |                    |                           |
| Clío Sport 3.0 V6                                      | 2946             | M          | 255(187)         | 11.9              | 285                | G                         |
| Espace 2.0 16v   | 1998             | M          | 140(100)         | 9.4               | 224                | B                         |
| Espace 2.0 16v Techo panorámico                        | 1998             | M          | 140(100)         | 9.6               | 229                | C                         |
| Espace 2.0 16v Turbo                                   | 1998             | M          | 165(120)         | 9.7               | 232                | C                         |
| Espace 2.0 16v Turbo Automático                        | 1998             | AS         | 165(120)         | 10.7              | 255                | D                         |
| Espace 3,5 V   | 3498             | AS         | 245 (177)        | 12.2              | 292                | E                         |
| Espace 3,5 V6 Techo panorámico                         | 3498             | AS         | 245 (177)        | 12.4              | 297                | E                         |
| Grand Espace 2.0 16v Turbo                             | 1998             | M          | 165(120)         | 9.7               | 232                | B                         |
| Grand Espace 2.0 16v Turbo Automático                  | 1998             | AS         | 165(120)         | 10.7              | 255                | C                         |
| Grand Espace 2.0 16v Turbo Automático/techo panorámico | 1998             | AS         | 165(120)         | 10.9              | 260                | C                         |
| Grand Espace 3,5 V6 / Techo panorámico                 | 3498             | AS         | 245 (177)        | 12.4              | 297                | D                         |
| Kangoo 1.2   | 1149             | M          | 60(43)           | 6.9               | 163                | C                         |
| Kangoo 1.2 16v   | 1149             | M          | 75(55)           | 7.0               | 165                | C                         |
| Kangoo 1.2 Todo camino                                 | 1149             | M          | 60(43)           | 7.1               | 167                | C                         |
| Kangoo 1.6 16v   | 1598             | M          | 95(70)           | 7.5               | 177                | D                         |
| Kangoo 1.6 16v 4x4                                     | 1598             | M          | 95(70)           | 8.6               | 205                | E                         |
| Laguna 1.6 16v   | 1598             | M          | 110(79)          | 7.2               | 173                | A                         |
| Laguna 2.0 16v   | 1998             | M          | 135(99)          | 7.9               | 187                | B                         |
| Laguna 2.0 16v Automático                              | 1998             | A          | 135(99)          | 8.4               | 201                | C                         |
| Laguna 2.0 16v Turbo                                   | 1998             | M          | 165(120)         | 8.2               | 196                | B                         |
| Laguna 2.0 16v Turbo Automático                        | 1998             | AS         | 165(120)         | 9.1               | 217                | C                         |
| Laguna 3.0 V6  | 2946             | AS         | 210(152)         | 10.1              | 240                | D                         |
| Laguna Grand tour 2.0 16 v Automático                  | 1998             | AS         | 135(99)          | 8.5               | 204                | B                         |
| Laguna Grand tour 2.0 16v                              | 1998             | M          | 135(99)          | 8.0               | 190                | B                         |
| Laguna Grand tour 2.0 16v Turbo                        | 1998             | M          | 165(120)         | 8.5               | 203                | B                         |
| Laguna Grand tour 2.0 16v Turbo Automático             | 1998             | AS         | 165(120)         | 9.2               | 220                | C                         |
| Laguna Grand tour 3.0 V6                               | 2946             | AS         | 210(152)         | 10.3              | 247                | D                         |
| Megane Berlina 1.4 16v - 98 CV                         | 1390             | M          | 98(72)           | 6.7               | 161                | B                         |
| Megane Berlina 1.6 16v                                 | 1598             | M          | 115(83)          | 6.8               | 163                | B                         |
| Megane Berlina 1.6 16v Automático                      | 1598             | A          | 115(83)          | 7.5               | 180                | C                         |
| Megane Berlina 1.6 16v Automático+Techo panorámico     | 1598             | A          | 115(83)          | 7.7               | 184                | C                         |
| Megane Berlina 2.0 16v                                 | 1998             | M          | 136(99)          | 8.0               | 191                | C                         |
| Megane Berlina 2.0 16v Automático                      | 1998             | A          | 136(99)          | 8.4               | 201                | D                         |
| Megane Coupe-cabriolet 1.6 16v                         | 1390             | M          | 95(83)           | 6.9               | 164                | B                         |

| Marca, Modelo y Versión                      | Cilindrada (cm³) | Cambio (*) | Potencia CV (kW) | Consumo (l/100km) | Emisión CO2 (g/km) | Clasificación Por consumo |
|--|------------------|------------|------------------|-------------------|--------------------|---------------------------|
| <b>Renault</b>                               |                  |            |                  |                   |                    |                           |
| Megane Coupe-cabriolet 1.6 16v Automático    | 1598             | A          | 95(83)           | 7.8               | 187                | C                         |
| Megane Coupe-cabriolet 2.0 16v               | 1998             | M          | 134(99)          | 8.2               | 196                | C                         |
| Megane Coupe-cabriolet 2.0 16v Automático    | 1998             | A          | 134(99)          | 8.4               | 201                | C                         |
| Megane Grand tour 1.4 16v - 98 CV            | 1390             | M          | 98(72)           | 7.0               | 165                | A                         |
| Megane Grand tour 1.6 16v                    | 1598             | M          | 115(83)          | 6.9               | 164                | A                         |
| Megane Grand tour 1.6 16v Automático         | 1598             | A          | 115(83)          | 7.7               | 184                | B                         |
| Megane Grand tour 2.0 16v                    | 1998             | M          | 134(99)          | 8.0               | 191                | B                         |
| Megane Grand tour 2.0 16v Automático         | 1998             | A          | 134(99)          | 8.4               | 201                | C                         |
| Megane Scenic 1.4 16v - 98 cv Base           | 1390             | M          | 98(72)           | 7.2               | 171                | B                         |
| Megane Scenic 1.4 16v - 98 cv Confort ó Luxe | 1390             | M          | 98(72)           | 7.3               | 175                | B                         |
| Megane Scenic 1.6 16v                        | 1598             | M          | 115(83)          | 7.2               | 172                | B                         |
| Megane Scenic 2.0 16v                        | 1998             | M          | 134(99)          | 8.0               | 192                | C                         |
| Megane Scenic 2.0 16v Automático             | 1998             | A          | 134(99)          | 8.6               | 205                | C                         |
| Megane Sedán 1.4 16v - 98 cv                 | 1390             | M          | 98(72)           | 6.7               | 161                | A                         |
| Megane Sedán 1.6 16v                         | 1598             | M          | 115(83)          | 6.8               | 163                | A                         |
| Megane Sedán 1.6 16v Automático              | 1598             | A          | 115(83)          | 7.7               | 184                | B                         |
| Megane Sedán 2.0 16v                         | 1998             | M          | 134(99)          | 8.0               | 191                | B                         |
| Megane Sedán 2.0 16v Automático              | 1998             | A          | 134(99)          | 8.4               | 201                | C                         |
| Twingo 1.2                                   | 1149             | M          | 60(43)           | 5.7               | 135                | C                         |
| Twingo 1.2 16v                               | 1149             | M          | 75(55)           | 5.8               | 138                | C                         |
| Twingo 1.2 16v Quick Shift                   | 1149             | AS         | 75(55)           | 5.7               | 135                | C                         |
| Twingo 1.2 Aire Acondicionado                | 1149             | M          | 60(43)           | 5.8               | 138                | C                         |
| Vel Satis 2.0 16 v Turbo                     | 1998             | M          | 165(120)         | 9.4               | 225                | B                         |
| Vel Satis 2.0 16 v Turbo Automático          | 1998             | AS         | 165(120)         | 10.4              | 248                | C                         |
| Vel Satis 3.5 V6                             | 3498             | AS         | 245 (177)        | 11.5              | 275                | D                         |
| <b>Rolls Royce</b>                           |                  |            |                  |                   |                    |                           |
| Corniche NZ / NZTX / 1-2                     | 6761             | A          | 325(242)         | 17.8              | 427                | F                         |
| Phantom V12                                  | 6749             | A          | 453(338)         | 15.9              | 385                | C                         |
| <b>Rover</b>                                 |                  |            |                  |                   |                    |                           |
| 25 1.4, 103 CV 3/5 puertas                   | 1396             | M          | 103(76)          | 6.8               | 164                | C                         |
| 25 1.4, LP, 84 CV 3/5 puertas                | 1396             | M          | 84(62)           | 6.8               | 164                | C                         |
| 25 1.6 Classic, 109 CV                       | 1588             | M          | 109(80)          | 6.8               | 164                | C                         |

| Marca, Modelo y Versión                                | Cilindrada (cm³) | Cambio (*) | Potencia CV (kW) | Consumo (l/100km) | Emisión CO2 (g/km) | Clasificación Por consumo |
|--|------------------|------------|------------------|-------------------|--------------------|---------------------------|
| <b>Rover</b>   |                  |            |                  |                   |                    |                           |
| 25 1.8 Stepspeed, 117 CV                               | 1796             | O          | 117(86)          | 8.1               | 194                | E                         |
| 45 4 Puertas, 1.4 Comfort, 103 CV                      | 1396             | M          | 103(76)          | 7.0               | 168                | B                         |
| 45 4 Puertas, 1.6, 109 CV                              | 1588             | M          | 109(80)          | 7.0               | 168                | B                         |
| 45 4 Puertas, 1.8, 117 CV                              | 1796             | M          | 117(86)          | 7.3               | 174                | B                         |
| 45 4 Puertas, 2.0 KV6, 150 CV                          | 1997             | A          | 150(110)         | 9.8               | 234                | E                         |
| 45 5 Puertas, 1.4, 103 CV                              | 1396             | M          | 103(76)          | 7.0               | 168                | B                         |
| 45 5 Puertas, 1.6, 109 CV                              | 1588             | M          | 109(80)          | 7.0               | 168                | B                         |
| 45 5 Puertas, 1.8 Stepspeed                            | 1796             | O          | 117(86)          | 7.3               | 174                | B                         |
| 45 5 Puertas, 2.0 KV6, 150 CV                          | 1997             | A          | 150(110)         | 9.8               | 234                | E                         |
| 75 1.8 120 CV  | 1796             | M          | 120(88)          | 7.8               | 185                | B                         |
| 75 1.8 Turbo 150 CV Man / Automático                   | 1796             | M/A        | 150(110)         | 8.0               | 193                | B                         |
| 75 1.8, 120 CV, Automático                             | 1796             | A          | 120(88)          | 9.4               | 224                | C                         |
| 75 2.0, 150 CV   | 1997             | M          | 150(110)         | 9.6               | 228                | C                         |
| 75 2.0, 150 CV, Automático                             | 1997             | A          | 150(110)         | 10.3              | 245                | D                         |
| 75 2.5, 177 CV   | 2497             | M          | 177(130)         | 9.6               | 229                | C                         |
| 75 2.5, 177 CV Automático                              | 2497             | A          | 177(130)         | 10.5              | 249                | D                         |
| 75 TOURER 1.8 120 CV                                   | 1796             | M          | 120(88)          | 7.8               | 185                | A                         |
| 75 TOURER 1.8 Turbo 150 CV / 1.8 Turbo 150 CV Aut.     | 1796             | M/A        | 150(110)         | 8.0               | 193                | B                         |
| 75 TOURER, 2.0, 150 CV                                 | 1997             | M          | 150(110)         | 9.6               | 228                | C                         |
| 75 TOURER, 2.5, 177 CV Comfort / Classic/Club          | 2497             | M          | 177(130)         | 9.6               | 229                | C                         |
| 75 TOURER, 2.5, 177 CV, Automático                     | 2497             | A          | 177(130)         | 10.6              | 249                | D                         |
| Streetwise 1.4 103CV 4/5 plazas 3/5 puertas            | 1396             | M          | 103(76)          | 7.3               | 174                | C                         |
| Streetwise 1.4 LP 84CV 4/5 plazas 3/5 puertas          | 1396             | M          | 84(62)           | 7.3               | 174                | C                         |
| Streetwise 1.6 109CV 4/5 plazas 3/5 puertas            | 1588             | M          | 109(80)          | 7.5               | 179                | C                         |
| Streetwise 1.8 Stepspeed, 117CV 4/5 plazas 3/5 puertas | 1796             | O          | 117(86)          | 8.3               | 199                | D                         |
| <b>Saab</b>  |                  |            |                  |                   |                    |                           |
| 9-3 1.8i Sport Sedán                                   | 1796             | M          | 122 (90)         | 7.9               | 188                | B                         |
| 9-3 1.8t Sport Sedán                                   | 1988             | M          | 150(110)         | 8.3               | 199                | B                         |
| 9-3 1.8t Sport Sedán                                   | 1988             | A          | 150(110)         | 9.4               | 226                | D                         |
| 9-3 1.8t Cabrio  | 1988             | M          | 150(110)         | 8.6               | 206                | C                         |
| 9-3 1.8t Cabrio  | 1988             | A          | 150(110)         | 9.7               | 233                | D                         |
| 9-3 2.0t Sport Sedán                                   | 1988             | A          | 175(129)         | 9.5               | 231                | D                         |
| 9-3 2.0T Sport Sedán                                   | 1988             | M          | 210(154)         | 9.0               | 218                | C                         |

| Marca, Modelo y Versión         | Cilindrada (cm³) | Cambio (*) | Potencia CV (kW) | Consumo (l/100km) | Emisión CO2 (g/km) | Clasificación Por consumo |
|---------------------------------|------------------|------------|------------------|-------------------|--------------------|---------------------------|
| <b>Saab</b>                     |                  |            |                  |                   |                    |                           |
| 9-3 2.0T Sport Sedán            | 1988             | A          | 210(154)         | 9.6               | 232                | D                         |
| 9-3 2.0t Cabrio                 | 1998             | M          | 175(129)         | 8.9               | 212                | C                         |
| 9-3 2.0t Cabrio                 | 1998             | A          | 175(129)         | 9.7               | 232                | D                         |
| 9-3 2.0T Cabrio                 | 1998             | M          | 210(154)         | 9.1               | 218                | C                         |
| 9-3 2.0T Cabrio                 | 1998             | A          | 210(154)         | 10.0              | 235                | D                         |
| 9-3 2.0T Sport Sedán            | 1998             | M          | 210(155)         | 8.5               | 202                | C                         |
| 9-3 2.0t Sport Sedán            | 1988             | M          | 175(129)         | 8.5               | 206                | C                         |
| 9-5 2.0t Station Wagon          | 1985             | M          | 150(110)         | 9.2               | 218                | C                         |
| 9-5 2.0t Station Wagon          | 1985             | A          | 150(110)         | 10.6              | 251                | D                         |
| 9-5 2.3t Station Wagon          | 2290             | M          | 185(136)         | 9.1               | 217                | B                         |
| 9-5 2.3t Station Wagon          | 2290             | A          | 185(136)         | 10.3              | 246                | D                         |
| 9-5 2.3T Station Wagon          | 2290             | M          | 220(162)         | 9.6               | 229                | C                         |
| 9-5 2.3T Station Wagon          | 2290             | A          | 220(162)         | 10.3              | 247                | D                         |
| 9-5 2.3TS Station Wagon         | 2290             | M          | 250 (184)        | 9.0               | 214                | B                         |
| 9-5 2.3TS Station Wagon         | 2290             | A          | 250 (184)        | 10.1              | 240                | C                         |
| 9-5 2.0t Sedán                  | 1985             | M          | 150(110)         | 9.0               | 214                | B                         |
| 9-5 2.0t Sedán                  | 1985             | A          | 150(110)         | 10.3              | 244                | D                         |
| 9-5 2.3t Sedán                  | 2290             | M          | 185(136)         | 8.9               | 212                | B                         |
| 9-5 2.3t Sedán                  | 2290             | A          | 185(136)         | 10.0              | 238                | C                         |
| 9-5 2.3T Sedán                  | 2290             | M          | 220(162)         | 8.9               | 213                | B                         |
| 9-5 2.3T Sedán                  | 2290             | A          | 220(162)         | 10.3              | 247                | D                         |
| 9-5 2.3TS Sedán                 | 2290             | M          | 250 (184)        | 8.8               | 209                | B                         |
| 9-5 2.3TS Sedán                 | 2290             | A          | 250 (184)        | 9.8               | 232                | C                         |
| <b>Seat</b>                     |                  |            |                  |                   |                    |                           |
| Alhambra 1.8/20VT/110KW 6V      | 1781             | M          | 150(110)         | 9.4               | 226                | C                         |
| Alhambra 1.8/20VT/110KW AUT. 5V | 1781             | AS         | 150(110)         | 10.2              | 245                | D                         |
| Alhambra 2.0/85KW 6V            | 1984             | M          | 116(85)          | 9.4               | 226                | C                         |
| Alhambra 2.8/V6/150KW 6V        | 2792             | M          | 204(150)         | 10.5              | 252                | D                         |
| Alhambra 2.8/V6/150KW AUT. 5V   | 2792             | AS         | 204(150)         | 11.4              | 274                | E                         |
| Alhambra 4 2.8/V6/150KW 6V      | 2792             | M          | 204(150)         | 11.0              | 264                | E                         |
| Arosa 1.4/16V/74KW              | 1390             | M          | 101(74)          | 6.6               | 158                | D                         |
| Arosa 1.4/44KW                  | 1390             | M          | 60(44)           | 6.2               | 149                | C                         |
| Cordoba 1.4/16V/55KW            | 1390             | M          | 75(55)           | 6.4               | 154                | B                         |

| Marca, Modelo y Versión      | Cilindrada (cm³) | Cambio (*) | Potencia CV (kW) | Consumo (l/100km) | Emisión CO2 (g/km) | Clasificación Por consumo |
|------------------------------|------------------|------------|------------------|-------------------|--------------------|---------------------------|
| <b>Seat</b>                  |                  |            |                  |                   |                    |                           |
| Cordoba 1.4/16V/55KW AUT. 4V | 1390             | A          | 75(55)           | 7.5               | 180                | C                         |
| Cordoba 1.4/16V/74KW         | 1390             | M          | 101(74)          | 6.6               | 158                | B                         |
| Cordoba 2.0/85KW             | 1984             | M          | 116(85)          | 7.7               | 185                | C                         |
| Ibiza 1.2/12V/47KW           | 1198             | M          | 64(47)           | 5.9               | 142                | B                         |
| Ibiza 1.4/16V/55KW           | 1390             | M          | 75(55)           | 6.4               | 154                | B                         |
| Ibiza 1.4/16V/55KW AUT. 4V   | 1390             | A          | 75(55)           | 7.4               | 178                | D                         |
| Ibiza 1.4/16V/74KW           | 1390             | M          | 101(74)          | 6.6               | 158                | C                         |
| Ibiza 2.0/85KW               | 1984             | M          | 116(85)          | 7.7               | 185                | D                         |
| Ibiza FR 1.8/20VT/110KW      | 1781             | M          | 150(110)         | 7.8               | 187                | D                         |
| Leon 1.4/16V/55KW            | 1390             | M          | 75(55)           | 6.7               | 161                | B                         |
| Leon 1.6/16V/77KW            | 1598             | M          | 105(77)          | 6.9               | 166                | B                         |
| Leon 1.8/20V/92KW            | 1781             | M          | 125(92)          | 7.8               | 190                | C                         |
| Leon 1.8/20V/92KW AUT. 4V    | 1781             | A          | 125(92)          | 8.8               | 211                | D                         |
| Leon 1.8T/20V/132KW 6V       | 1781             | M          | 180(132)         | 8.4               | 202                | D                         |
| Leon 4 1.8T/20V/132KW 6V     | 1781             | M          | 180(132)         | 9.4               | 226                | E                         |
| Leon Cupra 1.8T/20V/165KW 6V | 1781             | M          | 224(165)         | 8.7               | 209                | D                         |
| Toledo 1.6/16V/77KW          | 1598             | M          | 105(77)          | 6.9               | 166                | B                         |
| Toledo 1.8/20V/92KW          | 1781             | M          | 125(92)          | 7.8               | 190                | C                         |
| Toledo 1.8/20V/92KW AUT. 4V  | 1781             | A          | 125(92)          | 8.8               | 211                | D                         |
| Toledo 1.8T/20V/132KW 6V     | 1781             | M          | 180(132)         | 8.5               | 204                | C                         |
| <b>Skoda</b>                 |                  |            |                  |                   |                    |                           |
| Fabia 1.2/12V/47KW           | 1198             | M          | 64(47)           | 5.9               | 142                | B                         |
| Fabia 1.2/12V/47KW           | 1198             | M          | 64(47)           | 6.0               | 144                | B                         |
| Fabia 1.2/40KW               | 1198             | M          | 54(40)           | 6.0               | 144                | B                         |
| Fabia 1.2/40KW               | 1198             | M          | 54(40)           | 5.9               | 142                | B                         |
| Fabia 1.4/16V/55KW           | 1390             | M          | 75(55)           | 6.5               | 156                | C                         |
| Fabia 1.4/16V/55KW           | 1390             | M          | 75(55)           | 6.4               | 154                | C                         |
| Fabia 1.4/16V/55KW AUT. 4V   | 1390             | A          | 75(55)           | 7.5               | 180                | D                         |
| Fabia 1.4/16V/74KW           | 1390             | M          | 101(74)          | 6.6               | 158                | C                         |
| Fabia 1.4/16V/74KW           | 1390             | M          | 101(74)          | 6.7               | 161                | C                         |
| Fabia 2.0/85KW               | 1984             | M          | 116(85)          | 7.8               | 187                | E                         |
| Fabia COMBI 1.2/12V/47KW     | 1198             | M          | 64(47)           | 6.0               | 144                | B                         |
| Fabia COMBI 1.4/16V/55KW     | 1390             | M          | 75(55)           | 6.5               | 156                | B                         |

| Marca, Modelo y Versión                | Cilindrada (cm³) | Cambio (*) | Potencia CV (kW) | Consumo (l/100km) | Emisión CO2 (g/km) | Clasificación Por consumo |
|--|------------------|------------|------------------|-------------------|--------------------|---------------------------|
| <b>Skoda</b>                           |                  |            |                  |                   |                    |                           |
| Fabia COMBI 1.4/16V/55KW AUT. 4V       | 1390             | A          | 75(55)           | 7.5               | 180                | C                         |
| Fabia COMBI 1.4/16V/74KW               | 1390             | M          | 101(74)          | 6.7               | 161                | B                         |
| Fabia COMBI 2.0/85KW                   | 1984             | M          | 116(85)          | 7.8               | 187                | D                         |
| Fabia SEDAN 1.2/12V/47KW               | 1198             | M          | 64(47)           | 5.9               | 142                | A                         |
| Fabia SEDAN 1.4/16V/55KW               | 1390             | M          | 75(55)           | 6.4               | 154                | B                         |
| Fabia SEDAN 1.4/16V/74KW               | 1390             | M          | 101(74)          | 6.7               | 161                | B                         |
| Fabia SEDAN 2.0/85KW                   | 1984             | M          | 116(85)          | 7.8               | 187                | D                         |
| Octavia 1.4/16V/55KW                   | 1390             | M          | 75(55)           | 6.7               | 161                | A                         |
| Octavia 1.6/75KW                       | 1595             | M          | 102(75)          | 7.0               | 168                | B                         |
| Octavia 1.6/75KW AUT. 4V               | 1595             | A          | 102(75)          | 8.1               | 194                | C                         |
| Octavia 1.8T/20V/110KW                 | 1781             | M          | 150(110)         | 7.9               | 190                | C                         |
| Octavia 1.8T/20V/110KW AUT. 4V         | 1781             | A          | 150(110)         | 9.0               | 216                | D                         |
| Octavia 2.0/85KW                       | 1984             | M          | 116(85)          | 8.0               | 192                | C                         |
| Octavia 2.0/85KW AUT. 4V               | 1984             | A          | 116(85)          | 9.1               | 218                | D                         |
| Octavia COMBI 1.6/75KW                 | 1595             | M          | 102(75)          | 7.1               | 170                | B                         |
| Octavia COMBI 1.6/75KW AUT. 4V         | 1595             | A          | 102(75)          | 8.1               | 194                | C                         |
| Octavia COMBI 1.8T/20V/110KW           | 1781             | M          | 150(110)         | 7.9               | 190                | C                         |
| Octavia COMBI 1.8T/20V/110KW AUT. 4V   | 1781             | A          | 150(110)         | 9.0               | 216                | D                         |
| Octavia COMBI 4X4 1.8T/20V/110KW       | 1781             | M          | 150(110)         | 8.8               | 211                | C                         |
| Octavia COMBI 4X4 2.0/85KW             | 1984             | M          | 116(85)          | 8.8               | 211                | C                         |
| Octavia RS 1.8T/20V/132KW              | 1781             | M          | 180(132)         | 8.0               | 192                | C                         |
| Octavia RS COMBI 1.8T/20V/132KW        | 1781             | M          | 180(132)         | 8.0               | 192                | C                         |
| Superb 1.8/20VT/110KW                  | 1781             | M          | 150(110)         | 8.3               | 199                | B                         |
| Superb 2.0/85KW                        | 1984             | M          | 116(85)          | 8.4               | 203                | B                         |
| Superb 2.8/V6/142KW                    | 2771             | M          | 193(142)         | 9.6               | 230                | C                         |
| Superb 2.8/V6/142KW AUT. 5V (1700)     | 2771             | AS         | 193(142)         | 10.4              | 250                | D                         |
| <b>Smart</b>                           |                  |            |                  |                   |                    |                           |
| Smart Cabrio 40 kw                     | 599              | M          | 55(40)           | 5.4               | 128                | F                         |
| Smart Cabrio 45 kw                     | 599              | M          | 61(45)           | 5.4               | 128                | F                         |
| Smart Cabrio 45 kw modelo 2.003        | 698              | M          | 61(45)           | 5.3               | 127                | E                         |
| Smart Cabrio BRABUS 52 kw              | 599              | M          | 71(52)           | 5.4               | 128                | F                         |
| Smart Cabrio BRABUS 55 kw modelo 2.003 | 698              | M          | 75(55)           | 5.3               | 127                | E                         |
| Smart City-Coupé 33 kw                 | 599              | M          | 45(33)           | 4.9               | 118                | E                         |

| Marca, Modelo y Versión   | Cilindrada (cm³) | Cambio (*) | Potencia CV (kW) | Consumo (l/100km) | Emisión CO2 (g/km) | Clasificación Por consumo |
|---|------------------|------------|------------------|-------------------|--------------------|---------------------------|
| <b>Smart</b>  |                  |            |                  |                   |                    |                           |
| Smart City-Coupé 37 kw modelo 2.003                                 | 698              | M          | 50(37)           | 5.3               | 127                | F                         |
| Smart City-Coupé 40 kw  | 599              | M          | 55(40)           | 5.4               | 128                | F                         |
| Smart City-Coupé 45 kw  | 599              | M          | 61(45)           | 5.4               | 128                | F                         |
| Smart City-Coupé 45 kw modelo 2.003                                 | 698              | M          | 61(45)           | 5.3               | 127                | F                         |
| Smart City-Coupé BRABUS 52 kw                                       | 599              | M          | 71(52)           | 5.4               | 128                | F                         |
| Smart City-Coupé BRABUS 55 kw modelo 2.003                          | 698              | M          | 75(55)           | 5.3               | 127                | F                         |
| Smart Crossblade 52 kw  | 599              | M          | 71(52)           | 5.7               | 136                | E                         |
| Smart Roadster 45 kw  | 698              | M          | 61(45)           | 5.3               | 126                | B                         |
| Smart Roadster/Roadster-coupé 60 kw                                 | 698              | M          | 82(60)           | 5.2               | 123                | B                         |
| <b>SsangYong</b>  |                  |            |                  |                   |                    |                           |
| Rexton 3.2 H6 / RX 320 5/7 plazas                                   | 3199             | A          | 220(162)         | 15.1              | 352                | G                         |
| <b>Subaru</b>   |                  |            |                  |                   |                    |                           |
| Forester X  | 1994             | M          | 125(92)          | 8.5               | 204                | C                         |
| Forester X AUT.   | 1994             | A          | 125(92)          | 8.6               | 206                | C                         |
| Forester XT / XT AUT.   | 1994             | M/A        | 177(130)         | 9.8               | 236                | E                         |
| Impreza STI   | 1994             | M          | 265(195)         | 11.1              | 239                | F                         |
| Impreza WRX Sedan   | 1994             | M          | 225(165)         | 9.2               | 219                | D                         |
| Impreza WRX Sport Wagon   | 1994             | M          | 225(165)         | 9.2               | 219                | D                         |
| Legacy 2.5i   | 2457             | M          | 165 (121)        | 8.2               | 196                | B                         |
| Legacy 2.5i AUT.  | 2457             | A          | 165 (121)        | 8.1               | 193                | B                         |
| Legacy 2.5i Station Wagon/Outback 2.5i AUT./2.5i Station Wagon AUT. | 2457             | M/A        | 165 (121)        | 8.3               | 198                | B                         |
| Legacy 3.0R   | 3000             | A          | 245 (180)        | 9.6               | 229                | D                         |
| Legacy 3.0R Station Wagon   | 3000             | A          | 245 (180)        | 9.8               | 229                | D                         |
| Legacy Outback 2.5i   | 2457             | M          | 165 (121)        | 8.5               | 203                | B                         |
| Legacy Outback 3.0R   | 3000             | A          | 245 (180)        | 9.8               | 233                | D                         |
| <b>Suzuki</b>   |                  |            |                  |                   |                    |                           |
| Grand Vitara 3 Puertas, 2.0   | 1995             | M          | 128(94)          | 9.2               | 220                | F                         |
| Grand Vitara 3 Puertas, 2.0, Wide                                   | 1995             | M          | 128(94)          | 9.4               | 224                | F                         |
| Grand Vitara 5 Puertas, 2.5, V6, T/A                                | 2493             | A          | 158(116)         | 10.9              | 262                | F                         |
| Grand Vitara 5 Puertas, 2.5, V6, T/M                                | 2493             | M          | 158(116)         | 10.2              | 245                | F                         |
| Grand Vitara XL-7 5 Puertas, 2.7, V6, 7 plazas                      | 2736             | M          | 172(127)         | 10.8              | 260                | E                         |

| Marca, Modelo y Versión                                   | Cilindrada (cm³) | Cambio (*) | Potencia CV (kW) | Consumo (l/100km) | Emisión CO2 (g/km) | Clasificación Por consumo |
|---|------------------|------------|------------------|-------------------|--------------------|---------------------------|
| <b>Suzuki</b>   |                  |            |                  |                   |                    |                           |
| Ignis 3 Puertas, 1.3, T/M, 2WD                            | 1328             | M          | 83(61)           | 6.4               | 150                | D                         |
| Ignis 5 Puertas, 1.3, T/A, 4WD                            | 1328             | A          | 83(61)           | 7.9               | 184                | F                         |
| Ignis 5 Puertas, 1.3, T/M, 4WD                            | 1328             | M          | 83(61)           | 6.9               | 162                | E                         |
| Jimny Techo lona, T/M, 2WD                                | 1298             | M          | 80(59)           | 7.2               | 179                | E                         |
| Jimny Techo met T/M/4WD/B33V/T lona T/M/4WD/T res T/M/2WD | 1298             | M          | 80(59)           | 7.2               | 179                | E                         |
| Jimny Techo metálico, T/A, 4WD, B43V                      | 1328             | A          | 82(60)           | 8.1               | 189                | F                         |
| Jimny Techo metálico, T/M, 4WD, B43V                      | 1328             | M          | 82(60)           | 7.8               | 184                | F                         |
| Liana 1.6, T/A, 2WD, portón trasero                       | 1586             | A          | 106(78)          | 7.5               | 186                | C                         |
| Liana 1.6, T/A, 2WD, Sedan                                | 1586             | A          | 106(78)          | 7.5               | 186                | C                         |
| Liana 1.6, T/A, 4WD, Sedan                                | 1586             | A          | 106(78)          | 8.2               | 197                | D                         |
| Liana 1.6, T/M, 2WD, portón trasero                       | 1586             | M          | 106(78)          | 6.9               | 169                | B                         |
| Liana 1.6, T/M, 2WD, Sedan                                | 1586             | M          | 106(78)          | 6.9               | 169                | B                         |
| Liana 1.6, T/M, 4WD, portón trasero                       | 1586             | M          | 106(78)          | 7.4               | 180                | C                         |
| Samurai Corto, techo metálico/resina / lona               | 1298             | M          | 80(59)           | 7.1               | 169                | F                         |
| Vitara 3 Puertas, 1.6, techo lona                         | 1590             | M          | 96(71)           | 7.7               | 182                | F                         |
| Vitara 3 Puertas, 1.6, techo metálico                     | 1590             | M          | 96(71)           | 7.7               | 182                | E                         |
| Vitara 3 Puertas, 1.6, techo resina                       | 1590             | M          | 96(71)           | 7.7               | 182                | E                         |
| Vitara 5 Puertas, 1.6, lujo                               | 1590             | M          | 96(71)           | 7.7               | 182                | D                         |
| Vitara 5 Puertas, 1.6, super lujo                         | 1590             | M          | 96(71)           | 7.7               | 182                | D                         |
| Wagon R 1.3, T/A, 2WD, 4 plazas                           | 1298             | A          | 76(56)           | 6.9               | 166                | E                         |
| Wagon R 1.3, T/A, 2WD, 5 plazas                           | 1298             | A          | 76(56)           | 7.5               | 178                | F                         |
| Wagon R 1.3, T/M, 2WD, 4 plazas                           | 1298             | M          | 76(56)           | 6.1               | 145                | D                         |
| <b>Toyota</b>   |                  |            |                  |                   |                    |                           |
| Avensis 1,8 wagon Sol                                     | 1794             | M          | 129(95)          | 7.2               | 172                | A                         |
| Avensis 1.8 Automatico Sedan/Berlina Sol                  | 1794             | A          | 129(95)          | 7.7               | 187                | B                         |
| Avensis 1.8 Sedan/Berlina Sol                             | 1794             | M          | 129(95)          | 7.2               | 171                | A                         |
| Avensis 2.0 Auto Sedan/Berlina Sol/Executiv               | 1998             | A          | 147(108)         | 9.2               | 221                | C                         |
| Avensis 2.0 Sedan/Berlina Sol/Executive                   | 1998             | M          | 147(108)         | 8.1               | 191                | B                         |
| Avensis 2.0 Wagon Sol/Executive                           | 1998             | M          | 147(108)         | 8.1               | 193                | B                         |
| Avensis 2.4 Executive Sedan auto / Berlina auto           | 2362             | A          | 163(120)         | 9.5               | 227                | D                         |
| Avensis 2.4 Executive Wagon auto                          | 2362             | A          | 163(120)         | 9.6               | 228                | D                         |
| Celica 1.8 VVTL-i   | 1796             | M          | 192(141)         | 8.4               | 200                | C                         |
| Celica 1.8 VVTL-i L/B                                     | 1796             | M          | 192(141)         | 8.4               | 200                | D                         |

| Marca, Modelo y Versión                 | Cilindrada (cm³) | Cambio (*) | Potencia CV (kW) | Consumo (l/100km) | Emisión CO2 (g/km) | Clasificación Por consumo |
|---|------------------|------------|------------------|-------------------|--------------------|---------------------------|
| <b>Toyota</b>                           |                  |            |                  |                   |                    |                           |
| Celica 1.8VVTi                          | 1794             | M          | 143(105)         | 7.7               | 185                | C                         |
| Celica 1.8VVTi                          | 1794             | M          | 143(105)         | 7.7               | 185                | C                         |
| Corolla 1.4 3P/5P Terra                 | 1398             | M          | 97(71)           | 6.7               | 159                | B                         |
| Corolla 1.6 3P/5P Sol Aut               | 1598             | A          | 110(81)          | 7.9               | 190                | D                         |
| Corolla 1.6 3P/5P Terra                 | 1598             | M          | 110(81)          | 7.0               | 168                | B                         |
| Corolla 1.6 SD Terra                    | 1598             | M          | 110(81)          | 7.0               | 159                | B                         |
| Corolla 1.8 3P Tsport                   | 1796             | M          | 192(141)         | 8.3               | 198                | D                         |
| Corolla Verso 1.6 Terra                 | 1598             | M          | 110(81)          | 7.3               | 174                | C                         |
| Corolla Verso 1.8 Sol Aut               | 1794             | A          | 135(99)          | 8.2               | 195                | D                         |
| Corolla Verso 1.8 Sol Aut               | 1794             | M          | 135(99)          | 7.6               | 181                | C                         |
| Land Cruiser 4.0 V6 5P VXL              | 3956             | A          | 249 (183)        | 13.5              | 320                | F                         |
| Land Cruiser UZJ100 VX Aut / UZJ100 Aut | 4664             | A          | 235(173)         | 16.3              | 387                | G                         |
| Land Cruiser 4.0 V6 3P VX/VXL           | 3956             | A          | 249 (183)        | 13.3              | 313                | G                         |
| Land Cruiser 4.0 V6 5P VX               | 3956             | A          | 249 (183)        | 13.5              | 320                | F                         |
| MR2 1.8 Roadster                        | 1794             | M          | 140(103)         | 7.4               | 178                | D                         |
| MR2 1.8 Roadster SEC                    | 1794             | AS         | 140(103)         | 7.4               | 178                | D                         |
| Previa 2.4 Aut 6AS                      | 2362             | A/M        | 156(115)         | 9.5               | 228                | C                         |
| Previa 2.4 AUT 6AS Aut. / Man           | 2362             | A/M        | 156(115)         | 10.8              | 259                | D                         |
| Previa 2.4 Aut 7/8AS                    | 2362             | A          | 156(115)         | 10.8              | 259                | D                         |
| Prius Híbrido                           | 1497             | A          | 146(107)         | 4.3               | 104                | A                         |
| RAV4 1.8 3P Luna                        | 1794             | M          | 125(92)          | 7.4               | 175                | D                         |
| RAV4 1.8 5P Luna                        | 1794             | M          | 125(92)          | 7.4               | 175                | C                         |
| RAV4 2.0 3P Aut Sol                     | 1998             | A          | 150(110)         | 9.2               | 218                | F                         |
| RAV4 2.0 3P Luna                        | 1998             | M          | 150(110)         | 8.7               | 207                | F                         |
| RAV4 2.0 3P Sol                         | 1998             | M          | 150(110)         | 8.7               | 207                | E                         |
| RAV4 2.0 5P Aut Sol                     | 1998             | A          | 150(110)         | 9.3               | 224                | E                         |
| RAV4 2.0 5P Luna                        | 1998             | M          | 150(110)         | 8.8               | 211                | D                         |
| RAV4 2.0 5P Sol                         | 1998             | M          | 150(110)         | 8.8               | 211                | D                         |
| Yaris 1.0 3P/5P Luna                    | 998              | M          | 68(50)           | 5.7               | 137                | B                         |
| Yaris 1.3 3P/5P Luna                    | 1298             | M          | 87/86(64/63)     | 5.6               | 133                | B                         |
| Yaris 1.3 5P SOL Aut                    | 1298             | A          | 87(64)           | 6.3               | 150                | C                         |
| Yaris 1.5 3P T Sport                    | 1497             | M          | 106(78)          | 6.9               | 164                | D                         |
| Yaris Verso 1.3 Luna / Sol              | 1299             | M          | 86(63)           | 6.5               | 155                | C                         |
| Yaris Verso 1.5 Sol                     | 1497             | M          | 106(78)          | 6.6               | 157                | C                         |



| Marca, Modelo y Versión                   | Cilindrada (cm³) | Cambio (*) | Potencia CV (kW) | Consumo (l/100km) | Emisión CO2 (g/km) | Clasificación Por consumo |
|---|------------------|------------|------------------|-------------------|--------------------|---------------------------|
| <b>Suzuki</b>                             |                  |            |                  |                   |                    |                           |
| Yaris Verso A/T Sol                       | 1299             | A          | 86(63)           | 7.0               | 167                | C                         |
| <b>Volkswagen</b>                         |                  |            |                  |                   |                    |                           |
| Bora 1.6/16V/77KW                         | 1598             | M          | 105(77)          | 7.0               | 168                | B                         |
| Bora 1.6/75KW AUT. 4V                     | 1595             | A          | 102(75)          | 8.2               | 197                | C                         |
| Bora 2.0/85KW                             | 1984             | M          | 116(85)          | 8.0               | 192                | C                         |
| Bora 2.3/V5/125KW                         | 2324             | M          | 170(125)         | 8.7               | 209                | D                         |
| Golf (IV) 1.4/16V/55KW                    | 1390             | M          | 75(55)           | 6.6               | 158                | B                         |
| Golf (IV) 1.6 FSI/16V/81KW                | 1598             | M          | 110(81)          | 6.2               | 149                | A                         |
| Golf (IV) 1.6/16V/77KW                    | 1598             | M          | 105(77)          | 6.9               | 166                | B                         |
| Golf (IV) 1.6/75KW AUT. 4V                | 1595             | A          | 102(75)          | 8.1               | 194                | D                         |
| Golf (IV) 1.8T/20V/110KW                  | 1781             | M          | 150(110)         | 7.8               | 187                | C                         |
| Golf (IV) 4 MOTION 2.8/V6/150KW 6V        | 2792             | M          | 204(150)         | 10.8              | 259                | G                         |
| Golf (IV) VARIANT 1.6 FSI/16V/81KW        | 1598             | M          | 110(81)          | 6.3               | 151                | A                         |
| Golf (IV) VARIANT 1.6/16V/77KW            | 1598             | M          | 105(77)          | 7.0               | 168                | B                         |
| Golf (IV) VARIANT 1.6/75KW AUT. 4V        | 1595             | A          | 102(75)          | 8.2               | 197                | C                         |
| Golf (IV) VARIANT 1.8T/20V/110KW          | 1781             | M          | 150(110)         | 7.9               | 190                | C                         |
| Golf (IV) VARIANT 1.8T/20V/110KW AUT. 5V  | 1781             | AS         | 150(110)         | 9.0               | 216                | D                         |
| Golf (V) 1.6 FSI/16V/85KW 6V              | 1598             | M          | 116(85)          | 6.4               | 154                | A                         |
| Kombi B.C. 2.0/85KW                       | 1984             | M          | 116(85)          | 10.4              | 250                | C                         |
| Kombi B.C. 2.0/85KW                       | 1984             | M          | 116(85)          | 10.6              | 254                | C                         |
| Kombi B.C. 3.2/V6/173KW AUT. 6V           | 3189             | AS         | 235(170)         | 12.7              | 305                | E                         |
| Kombi B.C. 3.2/V6/173KW AUT. 6V           | 3189             | AS         | 235(173)         | 12.9              | 310                | E                         |
| Kombi B.C.TECHO ALTO 2.0/85KW             | 1984             | M          | 116(85)          | 10.5              | 252                | C                         |
| Kombi B.C.TECHO ALTO 3.2/V6/173KW AUT. 6V | 3189             | AS         | 235(173)         | 12.8              | 307                | E                         |
| Kombi B.L. 2.0/85KW                       | 1984             | M          | 116(85)          | 10.6              | 254                | B                         |
| Kombi B.L. 2.0/85KW                       | 1984             | M          | 116(85)          | 10.4              | 250                | B                         |
| Kombi B.L. 3.2/V6/173KW AUT. 6V           | 3189             | AS         | 235(173)         | 12.7              | 305                | C                         |
| Kombi B.L.TECHO ALTO 2.0/85KW             | 1984             | M          | 116(85)          | 10.5              | 252                | B                         |
| Kombi B.L.TECHO ALTO 3.2/V6/173KW AUT. 6V | 3189             | AS         | 235(173)         | 12.8              | 307                | C                         |
| Lupo 1.0/37KW                             | 999              | M          | 50(37)           | 5.8               | 139                | C                         |
| Lupo 1.4/16V/55KW                         | 1390             | M          | 75(55)           | 6.2               | 149                | D                         |
| Lupo 1.4/16V/55KW AUT. 4V                 | 1390             | A          | 75(55)           | 7.2               | 173                | E                         |
| Lupo 1.4/16V/74KW                         | 1390             | M          | 101(74)          | 6.6               | 158                | D                         |

| Marca, Modelo y Versión               | Cilindrada (cm³) | Cambio (*) | Potencia CV (kW) | Consumo (l/100km) | Emisión CO2 (g/km) | Clasificación Por consumo |
|---------------------------------------|------------------|------------|------------------|-------------------|--------------------|---------------------------|
| <b>Toyota</b>                         |                  |            |                  |                   |                    |                           |
| Lupo 1.4/44KW                         | 1390             | M          | 60(44)           | 6.1               | 146                | C                         |
| Lupo GTI 1.6/16V/92KW 6V              | 1598             | M          | 125(92)          | 7.3               | 175                | E                         |
| Multivan B.C. 2.0/85KW                | 1984             | M          | 116(85)          | 10.6              | 254                | C                         |
| Multivan B.C. 3.2/V6/173KW AUT. 6V    | 3189             | AS         | 235(173)         | 12.9              | 310                | E                         |
| New Beetle 1.6/75KW                   | 1595             | M          | 102(75)          | 7.5               | 180                | C                         |
| New Beetle 1.6/75KW AUT. 4V           | 1595             | A          | 102(75)          | 8.3               | 199                | D                         |
| New Beetle 1.8/20VT/110KW             | 1781             | M          | 150(110)         | 8.1               | 194                | D                         |
| New Beetle 1.8/20VT/110KW AUT. 4V     | 1781             | A          | 150(110)         | 9.0               | 216                | E                         |
| New Beetle 2.0/85KW                   | 1984             | M          | 116(85)          | 8.7               | 209                | E                         |
| New Beetle 2.0/85KW AUT. 4V           | 1984             | A          | 116(85)          | 9.4               | 226                | F                         |
| New Beetle 2.3/V5/125KW               | 2324             | M          | 170(125)         | 8.9               | 214                | E                         |
| New Beetle CABRIOLET 1.6/75KW         | 1595             | M          | 102(75)          | 7.7               | 185                | C                         |
| New Beetle CABRIOLET 2.0/85KW         | 1984             | M          | 116(85)          | 8.8               | 211                | E                         |
| New Beetle CABRIOLET 2.0/85KW AUT. 6V | 1984             | AS         | 116(85)          | 9.2               | 221                | E                         |
| Passat 1.6/75KW                       | 1595             | M          | 102(75)          | 7.7               | 185                | B                         |
| Passat 1.8/20VT/110KW                 | 1781             | M          | 150(110)         | 8.2               | 197                | B                         |
| Passat 1.8/20VT/110KW AUT. 5V         | 1781             | AS         | 150(110)         | 9.4               | 226                | C                         |
| Passat 2.0/85KW                       | 1984             | M          | 116(85)          | 8.3               | 199                | B                         |
| Passat 2.0/85KW AUT. 4V               | 1984             | A          | 116(85)          | 9.6               | 230                | D                         |
| Passat 2.0/96KW                       | 1984             | M          | 131(96)          | 8.0               | 192                | B                         |
| Passat 2.3/V5/125KW                   | 2324             | M          | 170(125)         | 9.1               | 218                | C                         |
| Passat 2.3/V5/125KW AUT. 5V           | 2324             | AS         | 170(125)         | 9.8               | 235                | D                         |
| Passat 4 MOTION 2.0/85KW              | 1984             | M          | 116(85)          | 8.9               | 214                | C                         |
| Passat 4 MOTION 2.3/V5/125KW          | 2324             | M          | 170(125)         | 9.6               | 230                | D                         |
| Passat 4 MOTION 2.8/V6/142KW          | 2771             | M          | 193(142)         | 10.5              | 252                | E                         |
| Passat 4 MOTION 2.8/V6/142KW AUT. 5V  | 2771             | AS         | 193(142)         | 11.0              | 264                | E                         |
| Passat VARIANT 1.8/20VT/110KW         | 1781             | M          | 150(110)         | 8.4               | 202                | B                         |
| Passat VARIANT 1.8/20VT/110KW AUT. 5V | 1781             | AS         | 150(110)         | 9.7               | 233                | D                         |
| Passat VARIANT 2.0/85KW               | 1984             | M          | 116(85)          | 8.5               | 204                | C                         |
| Passat VARIANT 2.0/96KW               | 1984             | M          | 131(96)          | 8.2               | 197                | B                         |
| Passat VARIANT 2.3/V5/125KW           | 2324             | M          | 170(125)         | 9.3               | 223                | C                         |
| Passat VARIANT 2.3/V5/125KW AUT. 5V   | 2324             | AS         | 170(125)         | 10.0              | 240                | D                         |
| Passat VARIANT 4 MOTION 2.3/V5/125KW  | 2324             | M          | 170(125)         | 9.9               | 238                | D                         |
| Passat VARIANT 4 MOTION 2.8/V6/142KW  | 2771             | M          | 193(142)         | 10.8              | 259                | E                         |

| Marca, Modelo y Versión                      | Cilindrada (cm³) | Cambio (*) | Potencia CV (kW) | Consumo (l/100km) | Emisión CO2 (g/km) | Clasificación Por consumo |
|--|------------------|------------|------------------|-------------------|--------------------|---------------------------|
| <b>Volkswagen</b>                            |                  |            |                  |                   |                    |                           |
| Passat VARIANT 4 MOTION 2.8/V6/142KW AUT. 5V | 2771             | AS         | 193(142)         | 11.1              | 266                | E                         |
| Phaeton 3.2/V6/177KW 6V                      | 3189             | M          | 241(177)         | 11.4              | 274                | C                         |
| Phaeton 3.2/V6/177KW AUT. 5V                 | 3189             | AS         | 241(177)         | 12.1              | 290                | C                         |
| Phaeton 4 MOTION 4.2/246KW AUT. 6V           | 4172             | A          | 335(246)         | 13.1              | 314                | D                         |
| Phaeton 4 MOTION 6.0/W12/309KW AUT.5V        | 5998             | AS         | 420(309)         | 15.6              | 374                | F                         |
| Polo 1.2/12V/47KW                            | 1198             | M          | 64(47)           | 6.0               | 144                | B                         |
| Polo 1.2/40KW                                | 1198             | M          | 54(40)           | 6.0               | 144                | B                         |
| Polo 1.4/16V/55KW                            | 1390             | M          | 75(55)           | 6.5               | 156                | C                         |
| Polo 1.4/16V/55KW AUT. 4V                    | 1390             | A          | 75(55)           | 7.6               | 182                | D                         |
| Polo 1.4FSI/16V/63KW                         | 1390             | M          | 86(63)           | 5.9               | 142                | B                         |
| Sharan 1.8/20VT/110KW 6V                     | 1781             | M          | 150(110)         | 9.4               | 226                | C                         |
| Sharan 1.8/20VT/110KW AUT. 5V                | 1781             | AS         | 150(110)         | 10.2              | 245                | D                         |
| Sharan 2.8/V6/150KW 6V                       | 2792             | M          | 204(150)         | 10.5              | 252                | D                         |
| Sharan 2.8/V6/150KW AUT. 5V                  | 2792             | AS         | 204(150)         | 11.4              | 274                | E                         |
| Sharan 4 MOTION 2.8/V6/150KW 6V              | 2792             | M          | 204(150)         | 11.0              | 264                | E                         |
| Shuttle B.C. 2.0/85KW                        | 1984             | M          | 116(85)          | 10.4              | 250                | C                         |
| Shuttle B.C. 3.2/V6/173KW AUT. 6V            | 3189             | AS         | 235(173)         | 12.7              | 305                | E                         |
| Shuttle B.L. 2.0/85KW                        | 1984             | M          | 116(85)          | 10.4              | 250                | B                         |
| Shuttle B.L. 3.2/V6/173KW AUT. 6V            | 3189             | AS         | 235(173)         | 12.7              | 305                | C                         |
| Touareg 3.2/V6/162KW 6V                      | 3189             | M          | 220(162)         | 13.5              | 324                | E                         |
| Touareg 3.2/V6/162KW AUT. 6V                 | 3189             | A          | 220(162)         | 13.8              | 331                | F                         |
| Touareg 4.2/V8/228KW AUT. 6V                 | 4172             | A          | 310(228)         | 14.8              | 355                | G                         |
| Touran 1.6 FSI/16V/85KW 6V                   | 1598             | M          | 116(85)          | 7.4               | 178                | B                         |
| Touran 1.6 FSI/16V/85KW AUT. 6V              | 1598             | AS         | 116(85)          | 7.9               | 190                | B                         |
| Touran 1.6/75KW                              | 1595             | M          | 102(75)          | 7.9               | 190                | B                         |
| <b>Volvo</b>                                 |                  |            |                  |                   |                    |                           |
| C70 2.0 Aut                                  | 1984             | A          | 163(120)         | 10.6              | 253                | D                         |
| C70 2.0 Man                                  | 1984             | M          | 163(120)         | 9.7               | 230                | C                         |
| C70 2.3 Aut 240CV                            | 2319             | A          | 240(176)         | 11.2              | 268                | E                         |
| C70 2.3 Aut 245CV                            | 2319             | A          | 245 (180)        | 10.9              | 261                | D                         |
| C70 2.3 Man 240CV                            | 2319             | M          | 240(176)         | 9.9               | 236                | C                         |
| C70 2.3 Man 245CV                            | 2319             | M          | 245 (180)        | 9.9               | 236                | C                         |
| C70 2.4 Aut 193CV                            | 2435             | A          | 193(142)         | 11.0              | 263                | D                         |

| Marca, Modelo y Versión          | Cilindrada (cm³) | Cambio (*) | Potencia CV (kW) | Consumo (l/100km) | Emisión CO2 (g/km) | Clasificación Por consumo |
|----------------------------------|------------------|------------|------------------|-------------------|--------------------|---------------------------|
| <b>Volkswagen</b>                |                  |            |                  |                   |                    |                           |
| C70 2.4 Aut 200CV                | 2435             | A          | 200(147)         | 10.9              | 261                | D                         |
| C70 2.4 Man 193CV                | 2435             | M          | 193(142)         | 9.5               | 226                | C                         |
| C70 2.4 Man 200CV                | 2435             | M          | 200(147)         | 9.9               | 236                | C                         |
| S40 1.6 Man 109CV                | 1587             | M          | 109(80)          | 7.7               | 184                | B                         |
| S40 1.8 Aut 122CV                | 1783             | A          | 122(90)          | 8.7               | 208                | C                         |
| S40 1.8 Man 115CV                | 1783             | M          | 115(85)          | 7.8               | 187                | B                         |
| S40 1.8 Man 115CV                | 1783             | M          | 115(85)          | 8.0               | 187                | C                         |
| S40 1.8 Man 122CV                | 1783             | M          | 122(90)          | 7.8               | 187                | B                         |
| S40 1.8 Man 122CV                | 1834             | M          | 122(90)          | 6.9               | 164                | B                         |
| S40 1.8 Man 122CV                | 1783             | M          | 122(90)          | 8.1               | 193                | C                         |
| S40 1.9 Aut 136CV                | 1948             | A          | 136(100)         | 8.9               | 213                | D                         |
| S40 1.9 Aut 163CV                | 1948             | A          | 163(120)         | 9.1               | 217                | D                         |
| S40 1.9 Aut 200CV                | 1948             | A          | 200(147)         | 9.5               | 227                | D                         |
| S40 1.9 Man 136CV                | 1948             | M          | 136(100)         | 8.1               | 194                | C                         |
| S40 1.9 Man 163CV                | 1948             | M          | 163(120)         | 7.9               | 189                | C                         |
| S40 1.9 Man 200CV                | 1948             | M          | 200(147)         | 8.9               | 212                | D                         |
| S40 (NUEVO MODELO) 2.4 Aut 140CV | 2435             | A          | 140(103)         | 9.1               | 217                | D                         |
| S40 (NUEVO MODELO) 2.4 Aut 170CV | 2435             | A          | 170(125)         | 9.1               | 217                | D                         |
| S40 (NUEVO MODELO) 2.4 Man 140CV | 2435             | M          | 140(103)         | 8.4               | 199                | C                         |
| S40 (NUEVO MODELO) 2.4 Man 170CV | 2435             | M          | 170(125)         | 8.5               | 203                | C                         |
| S40 (NUEVO MODELO) 2.5 Aut 220CV | 2521             | A          | 220(162)         | 9.4               | 224                | D                         |
| S40 (NUEVO MODELO) 2.5 Man 220CV | 2521             | M          | 220(162)         | 8.7               | 208                | C                         |
| S60 2.0 Aut 180CV                | 1984             | A          | 180(132)         | 10.1              | 240                | D                         |
| S60 2.0 Man 180CV                | 1984             | M          | 180(132)         | 9.2               | 218                | C                         |
| S60 2.3 Aut 250CV                | 2319             | A          | 250(184)         | 10.2              | 240                | D                         |
| S60 2.3 Man 250CV                | 2319             | M          | 250(184)         | 9.3               | 222                | C                         |
| S60 2.4 Aut 140CV                | 2435             | A          | 140(103)         | 9.6               | 229                | D                         |
| S60 2.4 Aut 170CV                | 2435             | A          | 170(125)         | 9.6               | 229                | D                         |
| S60 2.4 Aut 200CV                | 2435             | A          | 200(147)         | 10.0              | 238                | D                         |
| S60 2.4 Man 140CV                | 2435             | M          | 140(103)         | 8.9               | 212                | C                         |
| S60 2.4 Man 170CV                | 2435             | M          | 170(125)         | 9.0               | 215                | C                         |
| S60 2.4 Man 200CV                | 2435             | M          | 200(147)         | 9.2               | 220                | C                         |
| S60 2.5 Aut 210CV                | 2521             | A          | 210(154)         | 9.9               | 236                | D                         |
| S60 2.5 Aut 210CV 4x4            | 2521             | A          | 210(154)         | 10.5              | 251                | D                         |

| Marca, Modelo y Versión | Cilindrada (cm³) | Cambio (*) | Potencia CV (kW) | Consumo (l/100km) | Emisión CO2 (g/km) | Clasificación Por consumo |
|-------------------------|------------------|------------|------------------|-------------------|--------------------|---------------------------|
| <b>Volvo</b>            |                  |            |                  |                   |                    |                           |
| S60 2.5 Aut 300CV 4x4   | 2521             | A          | 300(220)         | 11.1              | 266                | E                         |
| S60 2.5 Man 210CV       | 2521             | M          | 210(154)         | 9.2               | 220                | C                         |
| S60 2.5 Man 210CV 4x4   | 2521             | M          | 210(154)         | 9.8               | 234                | D                         |
| S60 2.5 Man 300CV 4x4   | 2521             | M          | 300(220)         | 10.7              | 256                | E                         |
| S80 2.0 Aut 180CV       | 1984             | A          | 180(132)         | 10.4              | 246                | C                         |
| S80 2.0 Man180CV        | 1984             | M          | 180(132)         | 9.4               | 223                | B                         |
| S80 2.4 Aut 140CV       | 2435             | A          | 140(103)         | 9.7               | 232                | C                         |
| S80 2.4 Aut 170CV       | 2435             | A          | 170(125)         | 9.8               | 235                | C                         |
| S80 2.4 Aut 200CV       | 2435             | A          | 200(147)         | 10.2              | 242                | C                         |
| S80 2.4 Man 140CV       | 2435             | M          | 140(103)         | 9.0               | 215                | B                         |
| S80 2.4 Man 170CV       | 2435             | M          | 170(125)         | 9.1               | 217                | B                         |
| S80 2.4 Man 200CV       | 2435             | M          | 200(147)         | 9.3               | 222                | B                         |
| S80 2.5 Aut 210CV       | 2521             | A          | 210(154)         | 10.0              | 239                | C                         |
| S80 2.5 Aut 4x4 210CV   | 2521             | A          | 210(154)         | 10.7              | 256                | D                         |
| S80 2.5 Man 210CV       | 2521             | M          | 210(154)         | 9.3               | 222                | B                         |
| S80 2.9 Aut 196CV       | 2922             | A          | 196(144)         | 10.9              | 259                | D                         |
| S80 2.9 Aut 272CV       | 2922             | A          | 272(200)         | 11.3              | 272                | D                         |
| V40 1.6 Man 109CV       | 1587             | M          | 109(80)          | 7.7               | 184                | B                         |
| V40 1.8 Aut 122CV       | 1783             | A          | 122(90)          | 8.7               | 208                | C                         |
| V40 1.8 Man 115CV       | 1783             | M          | 115(85)          | 7.8               | 187                | B                         |
| V40 1.8 Man 115CV       | 1783             | M          | 115(85)          | 8.0               | 187                | C                         |
| V40 1.8 Man 122CV       | 1783             | M          | 122(90)          | 7.8               | 187                | B                         |
| V40 1.8 Man 122CV       | 1834             | M          | 122(90)          | 6.9               | 164                | B                         |
| V40 1.8 Man 122CV       | 1783             | M          | 122(90)          | 8.1               | 193                | C                         |
| V40 1.9 Aut 136CV       | 1948             | A          | 136(100)         | 8.9               | 213                | D                         |
| V40 1.9 Aut 163CV       | 1948             | A          | 163(120)         | 9.1               | 217                | D                         |
| V40 1.9 Aut 200CV       | 1948             | A          | 200(147)         | 9.5               | 227                | D                         |
| V40 1.9 Man 136CV       | 1948             | M          | 136(100)         | 8.1               | 194                | C                         |
| V40 1.9 Man 163CV       | 1948             | M          | 163(120)         | 7.9               | 189                | C                         |
| V40 1.9 Man 200CV       | 1948             | M          | 200(147)         | 8.9               | 212                | D                         |
| V50 2.4 Aut 140CV       | 2435             | A          | 140(103)         | 9.2               | 220                | D                         |
| V50 2.4 Aut 170CV       | 2435             | A          | 170(125)         | 9.2               | 220                | D                         |
| V50 2.4 Man 140CV       | 2435             | M          | 140(103)         | 8.5               | 203                | C                         |
| V50 2.4 Man 170CV       | 2435             | M          | 170(125)         | 8.6               | 204                | C                         |

| Marca, Modelo y Versión              | Cilindrada (cm³) | Cambio (*) | Potencia CV (kW) | Consumo (l/100km) | Emisión CO2 (g/km) | Clasificación Por consumo |
|--------------------------------------|------------------|------------|------------------|-------------------|--------------------|---------------------------|
| <b>Volvo</b>                         |                  |            |                  |                   |                    |                           |
| V50 2.5 Aut 220CV                    | 2521             | A          | 220(162)         | 9.5               | 227                | D                         |
| V50 2.5 Man 220CV                    | 2521             | M          | 220(162)         | 8.8               | 209                | C                         |
| V70 2.0 Aut 180CV                    | 1984             | A          | 180(132)         | 10.4              | 247                | D                         |
| V70 2.0 Man 180CV                    | 1984             | M          | 180(132)         | 9.4               | 223                | C                         |
| V70 2.3 Aut 250CV                    | 2319             | A          | 250(184)         | 10.8              | 258                | D                         |
| V70 2.3 Man 250CV                    | 2319             | M          | 250(184)         | 9.4               | 225                | C                         |
| V70 2.4 Aut 140CV                    | 2435             | A          | 140(103)         | 9.8               | 235                | C                         |
| V70 2.4 Aut 170CV                    | 2435             | A          | 170(125)         | 9.9               | 237                | C                         |
| V70 2.4 Aut 200CV                    | 2435             | A          | 200(147)         | 10.6              | 252                | D                         |
| V70 2.4 Man 140CV                    | 2435             | M          | 140(103)         | 9.1               | 217                | C                         |
| V70 2.4 Man 170CV                    | 2435             | M          | 170(125)         | 9.3               | 221                | C                         |
| V70 2.4 Man 200CV                    | 2435             | M          | 200(147)         | 9.3               | 222                | C                         |
| V70 2.5 Aut 210CV                    | 2521             | A          | 210(154)         | 10.3              | 249                | D                         |
| V70 2.5 Aut 210CV 4x4                | 2521             | A          | 210(154)         | 10.8              | 258                | D                         |
| V70 2.5 Aut 300CV 4x4                | 2521             | A          | 300(220)         | 11.3              | 270                | E                         |
| V70 2.5 Man 210CV                    | 2521             | M          | 210(154)         | 9.3               | 222                | C                         |
| V70 2.5 Man 210Cv 4x4                | 2521             | M          | 210(154)         | 10.2              | 244                | D                         |
| V70 2.5 Man 300CV 4x4                | 2521             | M          | 300(220)         | 10.9              | 261                | D                         |
| V70 (XC70) 2.5 Aut 210CV 4x4 (XC-70) | 2521             | A          | 210(154)         | 11.3              | 270                | D                         |
| V70 (XC70) 2.5 Man 210Cv 4x4 (XC-70) | 2521             | M          | 210(154)         | 10.4              | 249                | C                         |
| XC90 2.5 Aut 210CV 5/7As.            | 2521             | A          | 210(154)         | 12.0              | 287                | D                         |
| XC90 2.5 Man 210CV 5As.              | 2521             | M          | 210(154)         | 11.2              | 269                | D                         |
| XC90 2.5 Man 210CV 7As.              | 2521             | M          | 210(154)         | 11.4              | 273                | D                         |
| XC90 2.9 Aut 272CV 5/7As.            | 2922             | A          | 272(200)         | 12.9              | 309                | E                         |



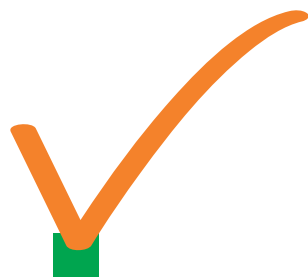

Listado de Coches  
nuevos de venta en España

**GASÓLEO**



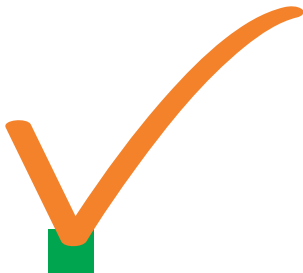

Listado de los coches nuevos de venta en España

Gasóleo

| Marca, Modelo y Versión                | Cilindrada (cm <sup>3</sup> ) | Cambio (*) | Potencia CV (kW) | Consumo (l/100km) | Emisión CO <sub>2</sub> (g/km) | Clasificación por consumo |
|--|-------------------------------|------------|------------------|-------------------|--------------------------------|---------------------------|
| <b>Alfa Romeo</b>                      |                               |            |                  |                   |                                |                           |
| 147 1.9 JTD 100 CV 3P/5P               | 1910                          | M          | 100 (74)         | 5.8               | 155                            | D                         |
| 147 1.9 JTD 115 CV 3P/5P               | 1910                          | M          | 115 (85)         | 5.8               | 155                            | D                         |
| 147 1.9 JTD 140 CV 3P/5P               | 1910                          | M          | 140 (103)        | 5.9               | 157                            | D                         |
| 156 1,9 JTD 115 CV SW                  | 1910                          | M          | 115 (85)         | 6.0               | 160                            | C                         |
| 156 1,9 JTD 115 CV BN                  | 1910                          | M          | 115 (85)         | 5.8               | 155                            | C                         |
| 156 1,9 JTD 140 CV BN                  | 1910                          | M          | 140 (103)        | 5.9               | 157                            | C                         |
| 156 1,9 JTD 140 CV SW                  | 1910                          | M          | 140 (103)        | 6.1               | 161                            | C                         |
| 156 2,4 JTD 20V 175CV BN               | 2387                          | M          | 175 (129)        | 6.6               | 175                            | D                         |
| 156 2,4 JTD 20V 175CV SW               | 2387                          | M          | 175 (129)        | 6.7               | 178                            | D                         |
| 166 2,4 J.T.D.10V                      | 2387                          | M          | 150 (110)        | 7.2               | 192                            | D                         |
| 166 2,4 J.T.D.20V 6M                   | 2387                          | M          | 175 (129)        | 7.5               | 198                            | D                         |
| 166 2,4 J.T.D.20V Sportronic           | 2387                          | A          | 175 (129)        | 8.9               | 235                            | F                         |
| <b>Audi</b>                            |                               |            |                  |                   |                                |                           |
| A2 1.4TDI/55KW                         | 1422                          | M          | 75 (55)          | 4.3               | 116                            | B                         |
| A2 ECO 1.2TDI/45KW AUT. 5V             | 1191                          | A          | 61 (45)          | 3.0               | 81                             | A                         |
| A3 1.9TDI/77KW                         | 1896                          | M          | 105 (77)         | 4.9               | 132                            | B                         |
| A3 2.0TDI/103KW 6V                     | 1968                          | M          | 140 (103)        | 5.5               | 148                            | C                         |
| A4 1.9TDI/96KW 6V                      | 1896                          | M          | 131 (96)         | 5.6               | 151                            | B                         |
| A4 1.9TDI/96KW AUT. CONTINUA           | 1896                          | CVT        | 131 (96)         | 5.5               | 149                            | B                         |
| A4 2.5TDI V6/120KW 6V                  | 2496                          | M          | 163 (120)        | 6.7               | 180                            | D                         |
| A4 2.5TDI V6/120KW AUT. CONTINUA       | 2496                          | CVT        | 163 (120)        | 6.6               | 178                            | D                         |
| A4 AVANT 1.9TDI/96KW 6V                | 1896                          | M          | 131 (96)         | 5.7               | 154                            | B                         |
| A4 AVANT 1.9TDI/96KW AUT. CONTINUA     | 1896                          | CVT        | 131 (96)         | 5.6               | 151                            | B                         |
| A4 AVANT 2.5TDI V6/120KW 6V            | 2496                          | M          | 163 (120)        | 6.8               | 183                            | D                         |
| A4 AVANT 2.5TDI V6/120KW AUT. CONTINUA | 2496                          | CVT        | 163 (120)        | 6.7               | 181                            | D                         |
| A4 AVANT Q 2.5TDI/132KW 6V             | 2496                          | M          | 180 (132)        | 7.4               | 200                            | E                         |
| A4 AVANT Q 2.5TDI/132KW AUT. 5V        | 2496                          | AS         | 180 (132)        | 8.4               | 227                            | F                         |
| A4 Q 1.9TDI/96KW 6V                    | 1896                          | M          | 131 (96)         | 6.3               | 169                            | C                         |
| A4 Q 2.5TDI/132KW 6V                   | 2496                          | M          | 180 (132)        | 7.4               | 200                            | E                         |
| A4 Q 2.5TDI/132KW AUT. 5V              | 2496                          | AS         | 180 (132)        | 8.3               | 224                            | F                         |

Gasóleo

(\*)Nota: Símbolos utilizados en el tipo de cambio

M: manual; A: automático; AS: automático seleccionable; CVT: transmisión variable continua; O: otros

| Marca, Modelo y Versión                 | Cilindrada (cm³) | Cambio (*) | Potencia CV (kW) | Consumo (l/100km) | Emisión CO2 (g/km) | Clasificación Por consumo |
|---|------------------|------------|------------------|-------------------|--------------------|---------------------------|
| <b>Audi</b>                             |                  |            |                  |                   |                    |                           |
| A6 1.9TDI/96KW 6V                       | 1896             | M          | 131 (96)         | 6.0               | 161                | B                         |
| A6 1.9TDI/96KW AUT. CONTINUA            | 1896             | CVT        | 131 (96)         | 5.8               | 157                | B                         |
| A6 2.5TDI V6/120KW 6V                   | 2496             | M          | 163 (120)        | 6.8               | 183                | C                         |
| A6 2.5TDI V6/120KW AUT. CONTINUA        | 2496             | CVT        | 163 (120)        | 6.7               | 181                | C                         |
| A6 2.5TDI/132KW AUT. 5V                 | 2496             | AS         | 180 (132)        | 7.9               | 213                | D                         |
| A6 ALLROAD 2.5TDI V6/120KW 6V           | 2496             | M          | 163 (120)        | 8.7               | 235                | E                         |
| A6 ALLROAD 2.5TDI/132KW 6V              | 2496             | M          | 180 (132)        | 8.7               | 235                | E                         |
| A6 ALLROAD 2.5TDI/132KW AUT. 5V         | 2496             | AS         | 180 (132)        | 9.4               | 254                | F                         |
| A6 AVANT 1.9TDI/96KW 6V                 | 1896             | M          | 131 (96)         | 6.0               | 161                | B                         |
| A6 AVANT 1.9TDI/96KW AUT. CONTINUA      | 1896             | CVT        | 131 (96)         | 5.9               | 159                | B                         |
| A6 AVANT 2.5TDI V6/120KW 6V             | 2496             | M          | 163 (120)        | 6.8               | 183                | C                         |
| A6 AVANT 2.5TDI V6/120KW AUT. CONTINUA  | 2496             | CVT        | 163 (120)        | 6.7               | 181                | C                         |
| A6 AVANT 2.5TDI/132KW AUT. 5V           | 2496             | AS         | 180 (132)        | 7.9               | 213                | D                         |
| A6 AVANT Q 2.5TDI/132KW 6V              | 2496             | M          | 180 (132)        | 7.6               | 205                | D                         |
| A6 AVANT Q 2.5TDI/132KW AUT. 5V         | 2496             | AS         | 180 (132)        | 8.5               | 230                | E                         |
| A6 Q 2.5TDI/132KW 6V                    | 2496             | M          | 180 (132)        | 7.6               | 205                | D                         |
| A6 Q 2.5TDI/132KW AUT. 5V               | 2496             | AS         | 180 (132)        | 8.5               | 230                | E                         |
| A8 Q 4.0TDI/W8/202KW AUT. 6V            | 3936             | A          | 275 (202)        | 9.6               | 259                | E                         |
| Cabriolet 2.5TDI V6/120KW 6V            | 2496             | M          | 163 (120)        | 7.0               | 188                | D                         |
| Cabriolet 2.5TDI V6/120KW AUT. CONTINUA | 2496             | CVT        | 163 (120)        | 7.0               | 188                | D                         |
| <b>BMW</b>                              |                  |            |                  |                   |                    |                           |
| Compact Compact 318td                   | 1995             | M          | 115 (85)         | 5.6               | 151                | C                         |
| Compact Compact 320td                   | 1995             | M          | 150 (110)        | 5.7               | 148                | C                         |
| Compact Compact 320td Aut               | 1995             | AS         | 150 (110)        | 6.9               | 185                | E                         |
| Mini ONE D                              | 1364             | M          | 57 (55)          | 4.8               | 129                | D                         |
| Serie 3 318d Berlina                    | 1995             | M          | 115 (84)         | 5.6               | 151                | C                         |
| Serie 3 318d Touring                    | 1995             | M          | 115 (85)         | 5.8               | 156                | C                         |
| Serie 3 318dA Berlina                   | 1995             | AS         | 115 (85)         | 6.8               | 182                | D                         |
| Serie 3 318dA Touring                   | 1995             | AS         | 115 (85)         | 7.0               | 188                | E                         |
| Serie 3 320d Berlina                    | 1995             | M          | 150 (110)        | 5.7               | 153                | C                         |
| Serie 3 320d Berlina Aut                | 1995             | AS         | 150 (110)        | 6.9               | 185                | E                         |
| Serie 3 320d Touring                    | 1995             | M          | 150 (110)        | 5.9               | 158                | C                         |
| Serie 3 320d Touring Aut                | 1995             | AS         | 150 (110)        | 7.1               | 190                | E                         |

| Marca, Modelo y Versión                 | Cilindrada (cm³) | Cambio (*) | Potencia CV (kW) | Consumo (l/100km) | Emisión CO2 (g/km) | Clasificación Por consumo |
|---|------------------|------------|------------------|-------------------|--------------------|---------------------------|
| <b>BMW</b>                              |                  |            |                  |                   |                    |                           |
| Serie 3 330Cd Coupe                     | 2993             | M          | 204 (150)        | 6.6               | 177                | D                         |
| Serie 3 330Cd Coupe Aut                 | 2993             | AS         | 204 (150)        | 7.7               | 206                | F                         |
| Serie 3 330d Berlina                    | 2993             | M          | 204 (150)        | 6.6               | 177                | D                         |
| Serie 3 330d Berlina Aut                | 2993             | AS         | 204 (150)        | 7.7               | 206                | F                         |
| Serie 3 330d Touring                    | 2993             | M          | 204 (150)        | 6.8               | 182                | D                         |
| Serie 3 330d Touring Aut                | 2993             | AS         | 204 (150)        | 7.9               | 211                | F                         |
| Serie 3 330xd Berlina                   | 2993             | M          | 204 (135)        | 7.6               | 204                | F                         |
| Serie 3 330xd Berlina Aut               | 2993             | AS         | 204 (150)        | 8.7               | 233                | G                         |
| Serie 3 330xd Touring                   | 2993             | M          | 204 (150)        | 7.8               | 209                | F                         |
| Serie 3 330xd Touring Aut               | 2993             | AS         | 204 (150)        | 8.9               | 238                | G                         |
| Serie 5 520d Touring                    | 1951             | M          | 136 (100)        | 6.1               | 163                | B                         |
| Serie 5 525d Touring                    | 2497             | M          | 163 (120)        | 7.0               | 187                | C                         |
| Serie 5 525d Touring Aut                | 2497             | AS         | 163 (120)        | 8.2               | 219                | E                         |
| Serie 5 530d Berlina                    | 2993             | M          | 218 (160)        | 6.9               | 184                | C                         |
| Serie 5 530d Berlina Aut.               | 2993             | AS         | 218 (160)        | 7.8               | 208                | D                         |
| Serie 5 530d Touring                    | 2926             | M          | 193 (141)        | 7.3               | 194                | D                         |
| Serie 5 530d Touring Aut                | 2926             | AS         | 193 (141)        | 8.5               | 226                | E                         |
| Serie 7 730d Aut                        | 2993             | AS         | 218 (160)        | 8.5               | 227                | D                         |
| Serie 7 740d Aut                        | 3901             | AS         | 258 (190)        | 9.7               | 259                | E                         |
| X3 3.0d                                 | 2993             | M          | 204 (150)        | 8.4               | 224                | E                         |
| X3 3.0d Aut.                            | 2993             | AS         | 204 (150)        | 9.1               | 243                | F                         |
| X5 3.0d                                 | 2926             | M          | 184 (135)        | 8.7               | 233                | E                         |
| X5 3.0d Aut                             | 2926             | AS         | 184 (135)        | 9.4               | 250                | F                         |
| <b>Chrysler</b>                         |                  |            |                  |                   |                    |                           |
| Grand Voyager LTD / LX CRD              | 2499             | M          | 143 (105)        | 7.6               | 200                | B                         |
| Grand Voyager LTD/SE/LX CRD (2003/2004) | 2499             | M          | 143 (105)        | 7.8               | 207                | B                         |
| Grand Voyager SE CRD                    | 2499             | M          | 143 (105)        | 7.7               | 210                | B                         |
| PT Cruiser 2.2 CRD LTD/TOUR/CLASSIC     | 2148             | M          | 121 (89)         | 6.9               | 185                | E                         |
| Voyager CRD LX/SE                       | 2499             | M          | 143 (105)        | 7.2               | 189                | B                         |
| Voyager CRD LX/SE (2003/2004)           | 2499             | M          | 143 (105)        | 7.7               | 203                | C                         |

| Marca, Modelo y Versión                   | Cilindrada (cm³) | Cambio (*) | Potencia CV (kW) | Consumo (l/100km) | Emisión CO2 (g/km) | Clasificación Por consumo |
|---|------------------|------------|------------------|-------------------|--------------------|---------------------------|
| <b>Citroën</b>                            |                  |            |                  |                   |                    |                           |
| C2 1.4 HDi                                | 1398             | M          | 70 (50)          | 4.1               | 108                | B                         |
| C2 1.4 Hdi Senso Drive                    | 1398             | A          | 70 (50)          | 4.3               | 115                | C                         |
| C3 1.4 HDi                                | 1398             | M          | 70 (50)          | 4.2               | 110                | B                         |
| C3 1.4 HDi 16v                            | 1398             | M          | 92 (66)          | 4.3               | 112                | B                         |
| C3 1.4 Hdi Senso Drive                    | 1398             | A          | 70 (50)          | 4.4               | 117                | B                         |
| C5 2.0 HDi 110                            | 1997             | M          | 110 (80)         | 5.6               | 147                | B                         |
| C5 2.0 HDi 110 Automático                 | 1997             | A          | 110 (80)         | 6.5               | 173                | C                         |
| C5 2.0 HDi 110 break                      | 1997             | M          | 110 (80)         | 5.7               | 149                | B                         |
| C5 2.0 HDi 90                             | 1997             | M          | 90 (66)          | 5.7               | 152                | B                         |
| C5 2.2 HDi 16v                            | 2179             | M          | 136 (98)         | 6.4               | 168                | C                         |
| C5 2.2 HDi 16v Automático                 | 2179             | A          | 136 (98)         | 7.0               | 185                | D                         |
| C5 2.2 HDi 16v Automático break           | 2179             | A          | 136 (98)         | 7.1               | 187                | D                         |
| C5 2.2 HDi 16v break                      | 2179             | M          | 136 (98)         | 6.5               | 170                | C                         |
| C8 2.0 HDi 16v                            | 1997             | M          | 109 (79)         | 7.2               | 189                | C                         |
| C8 2.0 HDi 16v Automático                 | 1997             | A          | 109 (79)         | 8.0               | 210                | D                         |
| C8 2.2 HDi 16v                            | 2179             | M          | 130 (94)         | 7.4               | 199                | D                         |
| Evasión 2.0 HDi 110                       | 1997             | M          | 110 (80)         | 6.7               | 182                | D                         |
| Saxo 1.5 D                                | 1527             | M          | 58 (42)          | 5.2               | 138                | E                         |
| Xsara 1.9 D                               | 1868             | M          | 71 (51)          | 6.2               | 164                | E                         |
| Xsara 2.0 HDi                             | 1997             | M          | 90 (66)          | 5.4               | 141                | C                         |
| Xsara 2.0 HDi 110 break                   | 1997             | M          | 110 (80)         | 5.3               | 141                | C                         |
| Xsara 2.0 HDi break                       | 1997             | M          | 90 (66)          | 5.5               | 144                | C                         |
| Xsara 2.0 HDi 110                         | 1997             | M          | 110 (80)         | 5.2               | 138                | C                         |
| Xsara 2.0 HDi 110 Automático              | 1997             | A          | 110 (80)         | 5.8               | 154                | D                         |
| Xsara Picasso 2.0 HDi                     | 1997             | M          | 90 (66)          | 5.5               | 147                | C                         |
| <b>Fiat</b>                               |                  |            |                  |                   |                    |                           |
| Doblo Panorama 1.9 Ds.                    | 1910             | M          | 63 (46)          | 7.7               | 204                | G                         |
| Doblo Panorama 1.9 JTD                    | 1910             | M          | 100 (74)         | 6.4               | 168                | E                         |
| Ducato 11 Combi paso corto 2.0 JTD        | 1997             | M          | 84 (62)          | 8.7               | 230                | D                         |
| Ducato 11 Combi paso medio 2.0 JTD        | 1997             | M          | 84 (62)          | 8.7               | 230                | C                         |
| Ducato 11 Panorama paso corto 2.3 JTD     | 2286             | M          | 110 (81)         | 8.1               | 216                | C                         |
| Ducato 11 Panorama paso corto 2.8 JTD 4x4 | 2800             | M          | 127 (94)         | 9.8               | 261                | E                         |
| Ducato 15 Combi paso corto 2.3 JTD        | 2286             | M          | 110 (81)         | 7.8               | 208                | B                         |

| Marca, Modelo y Versión                               | Cilindrada (cm³) | Cambio (*) | Potencia CV (kW) | Consumo (l/100km) | Emisión CO2 (g/km) | Clasificación Por consumo |
|---|------------------|------------|------------------|-------------------|--------------------|---------------------------|
| <b>Fiat</b>   |                  |            |                  |                   |                    |                           |
| Ducato 15 Combi paso medio 2.8 JTD                    | 2800             | M          | 127 (94)         | 9.3               | 246                | C                         |
| Ducato 15 Combi paso medio G.V. 2.3 JTD               | 2286             | M          | 110 (81)         | 8.1               | 216                | B                         |
| Ducato 15 Combi paso medio G.V. 2.8 JTD               | 2800             | M          | 127 (94)         | 9.6               | 254                | D                         |
| Ducato 15 Panorama paso med GV 2.8 JTD / 4x4          | 2800             | M          | 127 (94)         | 9.8               | 261                | D                         |
| Idea 1.3 16V Multijet Act / Act + / Dyn / Dyn + / Emo | 1348             | M          | 70 (51)          | 5.1               | 135                | D                         |
| Idea 1.9 Multijet Act + / Dyn + / Emo                 | 1910             | M          | 100 (74)         | 5.5               | 146                | D                         |
| Marea JTD 110 ELX                                     | 1910             | M          | 110 (81)         | 5.5               | 146                | C                         |
| Marea JTD 110 SX                                      | 1910             | M          | 110 (81)         | 5.4               | 144                | B                         |
| Marea Saint Moritz JTD 110 CV W.K.                    | 1910             | M          | 110 (81)         | 5.5               | 146                | B                         |
| Multipla 1.9 JTD SE 2001                              | 1910             | M          | 110 (81)         | 6.4               | 170                | D                         |
| Multipla JTD ELX MY 2002                              | 1910             | M          | 115 (85)         | 6.4               | 170                | D                         |
| Panda 1.3 MULTIJET DYNAMIC                            | 1248             | M          | 70 (52)          | 4.3               | 114                | C                         |
| Punto 1.9 D 3P  | 1910             | M          | 60 (44)          | 5.7               | 150                | E                         |
| Punto 1.9 D 5P  | 1910             | M          | 60 (44)          | 5.7               | 150                | E                         |
| Punto 1.9 JTD DYNAMIC 5P                              | 1910             | M          | 85 (63)          | 4.9               | 130                | C                         |
| Punto 1.9 JTD SOUND 3P / DYNAMIC 3P                   | 1910             | M          | 85 (63)          | 4.9               | 130                | D                         |
| Punto 2003 1.3 JTD 3P                                 | 1248             | M          | 70 (51)          | 4.5               | 119                | C                         |
| Punto 2003 1.3 JTD 5P                                 | 1248             | M          | 70 (51)          | 4.5               | 119                | C                         |
| Punto 2003 1.3 JTD SOUND                              | 1248             | M          | 70 (51)          | 4.5               | 119                | C                         |
| Punto 2003 1.9 JTD DYNAMIC 3P                         | 1910             | M          | 85 (63)          | 4.9               | 130                | C                         |
| Punto 2003 1.9 JTD DYNAMIC 5P                         | 1910             | M          | 85 (63)          | 4.9               | 130                | C                         |
| Punto 2003 1.9 JTD HGT                                | 1910             | M          | 100 (74)         | 5.3               | 140                | D                         |
| Punto 2003 1.9 JTD SPORTING                           | 1910             | M          | 85 (63)          | 5.3               | 140                | D                         |
| Scudo Combi 5/8 plazas 2.0 JTD 109cv 16v              | 1997             | M          | 109 (80)         | 7.0               | 186                | D                         |
| Scudo Combi 5/8 plazas 2.0 JTD 94cv 8v                | 1997             | M          | 94 (69)          | 6.8               | 182                | D                         |
| Scudo Combi 5/8 plazas D                              | 1868             | M          | 69 (51)          | 7.9               | 211                | F                         |
| Stilo 1.9 JTD 115 CV 5P                               | 1910             | M          | 115 (85)         | 5.4               | 143                | C                         |
| Stilo 1.9 JTD 115 CV 5P MW                            | 1910             | M          | 115 (85)         | 5.6               | 149                | B                         |
| Stilo 1.9 JTD 2003 (80cv) 3p                          | 1910             | M          | 80 (59)          | 5.4               | 143                | C                         |
| Stilo 1.9 JTD 3P                                      | 1910             | M          | 115 (85)         | 5.3               | 140                | C                         |
| Stilo 1.9 JTD 3P                                      | 1910             | M          | 80 (59)          | 5.4               | 143                | C                         |
| Stilo 1.9 JTD 5P                                      | 1910             | M          | 80 (59)          | 5.5               | 143                | C                         |
| Stilo 1.9 JTD 80CV MW                                 | 1910             | M          | 80 (59)          | 5.6               | 149                | B                         |
| Stilo 1.9 MULTIJET DYNAMIC 140 CV 3P                  | 1910             | M          | 140 (102)        | 5.4               | 149                | C                         |

| Marca, Modelo y Versión                  | Cilindrada (cm³) | Cambio (*) | Potencia CV (kW) | Consumo (l/100km) | Emisión CO2 (g/km) | Clasificación Por consumo |
|--|------------------|------------|------------------|-------------------|--------------------|---------------------------|
| <b>Fiat</b>                              |                  |            |                  |                   |                    |                           |
| Stilo 1.9 MULTIJET DYNAMIC 140 CV 5P     | 1910             | M          | 140 (102)        | 5.6               | 153                | C                         |
| Stilo 1.9 MULTIJET DYNAMIC 140 CV 5P MW  | 1910             | M          | 140 (102)        | 5.6               | 153                | B                         |
| Ulysse 2.0 JTD 16V                       | 1997             | M          | 109 (80)         | 7.0               | 186                | C                         |
| Ulysse 2.2 JTD 16V                       | 2179             | M          | 128 (94)         | 7.4               | 199                | D                         |
| <b>Ford</b>                              |                  |            |                  |                   |                    |                           |
| Fiesta 1.4TDCi 3p                        | 1399             | M          | 68 (50)          | 4.4               | 117                | B                         |
| Fiesta 1.4TDCi 5p                        | 1399             | M          | 68 (50)          | 4.3               | 114                | B                         |
| Focus 1.8TDCi (100) 3p/5p                | 1753             | M          | 101 (74)         | 5.3               | 140                | C                         |
| Focus 1.8TDCi (100) 4p                   | 1753             | M          | 101 (74)         | 5.2               | 139                | B                         |
| Focus 1.8TDCi (100) Familiar             | 1753             | M          | 101 (74)         | 5.3               | 140                | B                         |
| Focus 1.8TDCi (115) 3p/5p                | 1753             | M          | 116 (85)         | 5.5               | 145                | C                         |
| Focus 1.8TDCi (115) 4p                   | 1753             | M          | 116 (85)         | 5.4               | 144                | C                         |
| Focus 1.8TDCi (115) Familiar             | 1753             | M          | 116 (85)         | 5.5               | 145                | C                         |
| Focus 1.8TDdi (75) 3p                    | 1753             | M          | 75 (55)          | 5.1               | 135                | C                         |
| Focus 1.8TDdi (90) 3p/5p                 | 1753             | M          | 90 (66)          | 5.4               | 143                | C                         |
| Focus 1.8TDdi (90) 4p                    | 1753             | M          | 90 (66)          | 5.4               | 142                | C                         |
| Focus 1.8TDdi (90) Familiar              | 1753             | M          | 90 (66)          | 5.4               | 143                | C                         |
| Focus C-MAX 1.6TDCi 4p                   | 1560             | M          | 109 (80)         | 4.9               | 129                | A                         |
| Focus C-MAX 1.6TDCi 4p Automático        | 1560             | A          | 109 (80)         | 5.7               | 153                | C                         |
| Focus C-MAX 2.0TDCi 4p                   | 1997             | M          | 136 (100)        | 5.6               | 148                | B                         |
| Fusion 1.4TDCi 5p                        | 1399             | M          | 68 (50)          | 4.4               | 116                | B                         |
| Galaxy 1.9TDi (115) 5p                   | 1896             | M          | 116 (85)         | 6.6               | 178                | C                         |
| Galaxy 1.9TDi (115) Automático 5p        | 1896             | A          | 116 (85)         | 7.8               | 211                | D                         |
| Galaxy 1.9TDi (130) 5p                   | 1896             | M          | 131 (96)         | 6.5               | 176                | C                         |
| Mondeo 2.0TDCi (115) 5p / 4p             | 1998             | M          | 116 (85)         | 5.7               | 152                | B                         |
| Mondeo 2.0TDCi (115) Familiar            | 1998             | M          | 116 (85)         | 6.0               | 159                | B                         |
| Mondeo 2.0TDCi (130) 5p/4p               | 1998             | M          | 131 (96)         | 5.9               | 156                | B                         |
| Mondeo 2.0TDCi (130) 5p/4p Automático    | 1998             | A          | 131 (96)         | 7.5               | 198                | D                         |
| Mondeo 2.0TDCi (130) Familiar            | 1998             | M          | 131 (96)         | 6.0               | 159                | B                         |
| Mondeo 2.0TDCi (130) Familiar Automático | 1998             | A          | 131 (96)         | 7.6               | 201                | D                         |

| Marca, Modelo y Versión                  | Cilindrada (cm³) | Cambio (*) | Potencia CV (kW) | Consumo (l/100km) | Emisión CO2 (g/km) | Clasificación Por consumo |
|--|------------------|------------|------------------|-------------------|--------------------|---------------------------|
| <b>Galper</b>                            |                  |            |                  |                   |                    |                           |
| Super Exceed 3P Comfort / LX / LX Plus   | 2477             | M          | 116 (85)         | 10.4              | 275                | G                         |
| Super Exceed 5P Comfort / LX / LX Plus   | 2477             | M          | 116 (85)         | 10.6              | 281                | G                         |
| <b>Honda</b>                             |                  |            |                  |                   |                    |                           |
| Accord 2.2 i-CTDi                        | 2204             | M          | 140 (10)         | 5.4               | 143                | B                         |
| Accord Tourer 2.2 i-CTDi                 | 2204             | M          | 140 (10)         | 5.8               | 153                | B                         |
| Civic 1.7 CTDi 3p                        | 1686             | M          | 100 (74)         | 5.0               | 134                | C                         |
| Civic 1.7 CTDi 5p                        | 1686             | M          | 100 (74)         | 5.0               | 134                | B                         |
| <b>Hyundai</b>                           |                  |            |                  |                   |                    |                           |
| Accent 4P 1.5 CRDI GL / GLS              | 1493             | M          | 82 (60)          | 5.5               | 145                | C                         |
| Accent 5P 1.5 CRDI GL / GLS              | 1493             | M          | 82 (60)          | 5.5               | 145                | C                         |
| Elantra 4P/5P D 2.0 CRDI F/L             | 1991             | M          | 112 (83)         | 6.1               | 160                | C                         |
| Elantra Diesel 4P/5P                     | 1991             | M          | 112 (83)         | 6.4               | 169                | D                         |
| Getz D 3P 1.5 CRDI GLS                   | 1493             | M          | 82 (60)          | 5.0               | 131                | D                         |
| Getz D 3P/5P 1.5 CRDI GL/GLS             | 1493             | M          | 82 (60)          | 4.8               | 127                | C                         |
| H-1 2.5 TCI Largo 6 plazas               | 2476             | M          | 100 (74)         | 9.1               | 238                | E                         |
| H-1 7/9plazas 2.5 TCI SVX                | 2476             | M          | 100 (74)         | 9.1               | 238                | F                         |
| H-1 7ST 2.5 CRDI                         | 2497             | M          | 140 (103)        | 8.9               | 234                | F                         |
| Matrix 1.5 CRDI                          | 1493             | M          | 82 (60)          | 6.0               | 158                | D                         |
| Santa Fe 2.0 CRDI 4X4 AUT                | 1991             | A          | 112 (83)         | 9.2               | 246                | G                         |
| Santa Fe 2.0 TDI 4X4                     | 1991             | M          | 112 (83)         | 7.1               | 190                | D                         |
| Terracan 2.9 CRDI                        | 2902             | M          | 150 (110)        | 8.6               | 227                | E                         |
| Terracan 2.9 CRDI Aut                    | 2902             | A          | 150 (110)        | 9.8               | 260                | G                         |
| Trajet 2.0 CRDi                          | 1991             | M          | 112 (83)         | 7.2               | 192                | D                         |
| <b>Isuzu</b>                             |                  |            |                  |                   |                    |                           |
| Trooper Corto Base/Alto Aut              | 2999             | A          | 159 (117)        | 10.4              | 274                | G                         |
| Trooper Corto Base/Alto Man              | 2999             | M          | 159 (117)        | 10.3              | 273                | G                         |
| Trooper Largo Base/alto Aut              | 2999             | A          | 159 (117)        | 10.4              | 274                | G                         |
| Trooper Largo Basico Man / Base/Alto Man | 2999             | M          | 159 (117)        | 10.3              | 273                | G                         |





| Marca, Modelo y Versión                     | Cilindrada (cm³) | Cambio (*) | Potencia CV (kW) | Consumo (l/100km) | Emisión CO2 (g/km) | Clasificación Por consumo |
|---|------------------|------------|------------------|-------------------|--------------------|---------------------------|
| <b>Jaguar</b>                               |                  |            |                  |                   |                    |                           |
| X-Type 2.0D                                 | 1998             | M          | 131 (96)         | 5.6               | 149                | B                         |
| X-Type 2.0D Wagon                           | 1998             | M          | 131 (96)         | 5.8               | 154                | B                         |
| <b>Jeep</b>                                 |                  |            |                  |                   |                    |                           |
| Cherokee 2.5 CRD / LTD / CRD RENEGADE       | 2499             | M          | 143 (105)        | 9.0               | 250                | G                         |
| Cherokee 2.8CRD AUT (2003)                  | 2776             | A          | 150 (110)        | 10.3              | 274                | G                         |
| Cherokee 2.8CRD AUT (2004)                  | 2776             | A          | 150 (110)        | 9.9               | 262                | G                         |
| Grand Cherokee 2.7 CRD                      | 2685             | A          | 163 (120)        | 9.7               | 255                | G                         |
| Grand Cherokee 2.7 LTD CRD                  | 2685             | A          | 163 (120)        | 9.7               | 255                | G                         |
| <b>Kia</b>                                  |                  |            |                  |                   |                    |                           |
| Carens 2.0 D 5/6 PLAZAS                     | 1991             | M          | 111 (83)         | 7.0               | 185                | E                         |
| Carens 2.0 D 5/6 PLAZAS Automático          | 1991             | A          | 111 (83)         | 7.6               | 205                | E                         |
| Carnival 2.9 D Automático/Mixto Adaptable   | 2902             | A          | 143 (106)        | 8.8               | 235                | D                         |
| Carnival 2.9 D / Mixto Adaptable            | 2902             | M          | 143 (106)        | 8.2               | 217                | D                         |
| Sorento 2.5 D 2/4WD M1G                     | 2497             | M          | 138 (103)        | 8.5               | 226                | F                         |
| Sorento 2.5 D2/4WD M1G/M1 Automático/Manual | 2497             | A          | 138 (103)        | 8.9               |                    | F                         |
| <b>Lada-Vaz</b>                             |                  |            |                  |                   |                    |                           |
| Vaz 214 4x4                                 | 1690             | M          | 81 (60)          | 11.4              | 282                | G                         |
| <b>Lancia</b>                               |                  |            |                  |                   |                    |                           |
| Lybra 1.9 JTD                               | 1910             | M          | 115 (85)         | 5.9               | 157                | C                         |
| Lybra 2.4 JTD                               | 2387             | M          | 150 (110)        | 6.6               | 176                | D                         |
| Lybra SW 1.9 JTD                            | 1910             | M          | 115 (85)         | 6.1               | 162                | C                         |
| Lybra SW 2.4 JTD                            | 2387             | M          | 150 (110)        | 6.8               | 179                | D                         |
| Phedra 2.0 JTD 16V                          | 1997             | M          | 109 (80)         | 7.0               | 186                | C                         |
| Phedra 2.0 JTD 16V CAE                      | 1997             | A          | 109 (80)         | 8.0               | 210                | D                         |
| Phedra 2.2 JTD 16V                          | 2179             | M          | 128 (94)         | 7.4               | 199                | C                         |
| Thesis 2.4 JTD 10V                          | 2387             | M          | 150 (110)        | 8.2               | 217                | D                         |
| Thesis 2.4 JTD 20v CAE                      | 2387             | A          | 175 (129)        | 8.8               | 234                | E                         |
| <b>Land Rover</b>                           |                  |            |                  |                   |                    |                           |
| Defender 110 9 plz.                         | 2495             | M          | 122 (90)         | 10.5              | 299                | G                         |

| Marca, Modelo y Versión                               | Cilindrada (cm³) | Cambio (*) | Potencia CV (kW) | Consumo (l/100km) | Emisión CO2 (g/km) | Clasificación Por consumo |
|---|------------------|------------|------------------|-------------------|--------------------|---------------------------|
| <b>Land Rover</b>                                     |                  |            |                  |                   |                    |                           |
| Defender 90 6/7 plz.                                  | 2495             | M          | 122 (90)         | 10.0              | 282                | G                         |
| Discovery Td5 5/7 plz.                                | 2495             | M          | 137 (101)        | 9.4               | 262                | F                         |
| Discovery Td5 Automático 5/7 plz.                     | 2495             | A          | 137 (101)        | 10.3              | 284                | G                         |
| Freelander 2.0 Td4 5 P SPORT/Targa SPORT              | 1951             | M          | 112 (82)         | 8.0               | 205                | F                         |
| Freelander 2.0 Td4 5 Puertas                          | 1951             | M          | 112 (82)         | 7.6               | 205                | E                         |
| Freelander 2.0 Td4 5p Com. Sh. / Targa Com. Sh.       | 1951             | A          | 109 (80)         | 8.6               | 240                | G                         |
| Freelander 2.0 Td4 5P Com. Sh. Sp / Targa Com. Sh. Sp | 1951             | A          | 109 (80)         | 9.0               | 240                | G                         |
| Freelander 2.0 Td4 Targa                              | 1951             | M          | 112 (82)         | 7.6               | 205                | E                         |
| Range Rover 3.0 Td6 177 CV                            | 2926             | A          | 177 (130)        | 11.3              | 299                | G                         |
| <b>Mazda</b>  |                  |            |                  |                   |                    |                           |
| Mazda 2 1,4 CRTD (68) man./cambio secuencial          | 1399             | M          | 68 (50)          | 4.8               | 127                | C                         |
| Mazda 323 2,0TDI (100) 4 Puertas man                  | 1998             | M          | 101 (74)         | 5.8               | 161                | C                         |
| Mazda 323 2,0TDI (100) 5 Puertas man                  | 1998             | M          | 101 (74)         | 5.9               | 163                | D                         |
| Mazda 6 2,0 (120) CRTD 5P man / sedan man             | 1998             | M          | 121 (89)         | 6.5               | 172                | C                         |
| Mazda 6 2,0 (136) CRTD 5P man                         | 1998             | M          | 136 (100)        | 6.5               | 174                | C                         |
| Mazda 6 2,0 (136) CRTD Wagon man                      | 1998             | M          | 136 (100)        | 6.4               | 176                | C                         |
| Mazda 626 2,0TD (110) 4/5 puertas man.                | 1998             | M          | 110 (81)         | 5.9               | 165                | C                         |
| Mazda 626 2,0TD (110) Familiar man                    | 1998             | M          | 110 (81)         | 6.3               | 176                | C                         |
| MPV 2.0 (136) 7 as. Diesel man                        | 1998             | M          | 136 (100)        | 7.1               | 188                | C                         |
| Premacy 2,0TD (100) man. 7 asi / man. Diesel          | 1998             | M          | 101 (74)         | 6.4               | 177                | D                         |
| <b>Mercedes-Benz</b>                                  |                  |            |                  |                   |                    |                           |
| A 160 CDI Autom. (1680)                               | 1689             | A          | 75 (55)          | 5.7               | 154                | E                         |
| A 160 CDI Man. (1680)                                 | 1689             | M          | 75 (55)          | 4.8               | 127                | D                         |
| A 170 CDI Autom. (1680)                               | 1689             | A          | 95 (70)          | 6.0               | 159                | F                         |
| A 170 CDI Autom. (1681) largo                         | 1689             | A          | 95 (70)          | 5.8               | 156                | E                         |
| A 170 CDI Man. (1680)                                 | 1689             | M          | 95 (70)          | 5.3               | 140                | E                         |
| A 170 CDI Man. (1681) largo                           | 1689             | M          | 95 (70)          | 5.2               | 139                | D                         |
| C 200 CDI Autom. (2030) berlina                       | 2148             | A          | 122 (90)         | 6.3               | 166                | D                         |
| C 200 CDI Autom. (2032) familiar                      | 2148             | A          | 122 (90)         | 6.5               | 172                | D                         |
| C 200 CDI Autom. (2037) coupé                         | 2148             | A          | 122 (90)         | 6.6               | 174                | E                         |
| C 200 CDI Man. (2030) berlina                         | 2148             | M          | 122 (90)         | 5.9               | 156                | C                         |
| C 200 CDI Man. (2032) familiar                        | 2148             | M          | 122 (90)         | 6.3               | 167                | D                         |

| Marca, Modelo y Versión             | Cilindrada (cm³) | Cambio (*) | Potencia CV (kW) | Consumo (l/100km) | Emisión CO2 (g/km) | Clasificación Por consumo |
|-------------------------------------|------------------|------------|------------------|-------------------|--------------------|---------------------------|
| <b>Mercedes-Benz</b>                |                  |            |                  |                   |                    |                           |
| C 200 CDI Man. (2037) coupé         | 2148             | M          | 122 (90)         | 6.1               | 161                | D                         |
| C 220 CDI Autom. (2030) berlina     | 2148             | A          | 143 (105)        | 6.3               | 166                | D                         |
| C 220 CDI Autom. (2032) familiar    | 2148             | A          | 143 (105)        | 6.5               | 172                | D                         |
| C 220 CDI Autom. (2037) coupé       | 2148             | A          | 143 (105)        | 6.6               | 174                | E                         |
| C 220 CDI Man. (2030) berlina       | 2148             | M          | 143 (105)        | 5.9               | 156                | C                         |
| C 220 CDI Man. (2032) familiar      | 2148             | M          | 143 (105)        | 6.3               | 167                | D                         |
| C 220 CDI Man. (2037) coupé         | 2148             | M          | 143 (105)        | 6.1               | 161                | D                         |
| C 270 CDI Autom. (2030) berlina     | 2685             | A          | 170 (125)        | 7.1               | 189                | E                         |
| C 270 CDI Autom. (2032) familiar    | 2685             | A          | 170 (125)        | 7.4               | 198                | E                         |
| C 270 CDI Man. (2030) berlina       | 2685             | M          | 170 (125)        | 6.8               | 181                | D                         |
| C 270 CDI Man. (2032) familiar      | 2685             | M          | 170 (125)        | 7.1               | 189                | E                         |
| C 30 CDI AMG Autom. (2030) berlina  | 2950             | A          | 231 (170)        | 7.6               | 201                | F                         |
| C 30 CDI AMG Autom. (2032) familiar | 2950             | A          | 231 (170)        | 7.9               | 210                | F                         |
| C 30 CDI AMG Autom. (2037) coupé    | 2950             | A          | 231 (170)        | 7.6               | 201                | F                         |
| CLK 270 CDI Autom. (2093)           | 2685             | A          | 170 (125)        | 7.2               | 191                | D                         |
| CLK 270 CDI Man. (2093)             | 2685             | M          | 170 (125)        | 6.9               | 183                | D                         |
| E 200 CDI Autom. (2110) berlina     | 2148             | A          | 122 (90)         | 6.9               | 183                | C                         |
| E 200 CDI Man. (2110) berlina       | 2148             | M          | 122 (90)         | 6.6               | 175                | C                         |
| E 220 CDI Autom. (2102) familiar    | 2148             | A          | 143 (105)        | 7.1               | 188                | C                         |
| E 220 CDI Autom. (2110) berlina     | 2148             | A          | 150 (110)        | 6.7               | 177                | C                         |
| E 220 CDI Autom. (2112) familiar    | 2148             | A          | 150 (110)        | 7.3               | 194                | C                         |
| E 220 CDI Man. (2102) familiar      | 2148             | M          | 143 (105)        | 6.8               | 180                | C                         |
| E 220 CDI Man. (2110) berlina       | 2148             | M          | 150 (110)        | 6.6               | 175                | C                         |
| E 220 CDI Man. (2112) familiar      | 2148             | M          | 150 (110)        | 7.2               | 191                | C                         |
| E 270 CDI Autom. (2102) familiar    | 2685             | A          | 170 (125)        | 7.3               | 193                | D                         |
| E 270 CDI Autom. (2110) berlina     | 2685             | A          | 177 (130)        | 6.8               | 180                | C                         |
| E 270 CDI Autom. (2112) familiar    | 2685             | A          | 177 (130)        | 7.6               | 202                | D                         |
| E 270 CDI Man. (2102) familiar      | 2685             | M          | 170 (125)        | 7.1               | 187                | C                         |
| E 270 CDI Man. (2110) berlina       | 2685             | M          | 177 (130)        | 6.5               | 172                | B                         |
| E 270 CDI Man. (2112) familiar      | 2685             | M          | 177 (130)        | 7.4               | 196                | C                         |
| E 320 CDI Autom. (2102) familiar    | 3222             | A          | 197 (145)        | 7.9               | 209                | D                         |
| E 320 CDI Autom. (2110) berlina     | 3222             | A          | 204 (150)        | 7.3               | 194                | C                         |
| E 320 CDI Autom. (2112) familiar    | 3222             | A          | 204 (150)        | 7.6               | 201                | D                         |
| G 270 CDI Autom. (4633) corto       | 2685             | A          | 156 (115)        | 10.9              | 289                | G                         |

| Marca, Modelo y Versión                            | Cilindrada (cm³) | Cambio (*) | Potencia CV (kW) | Consumo (l/100km) | Emisión CO2 (g/km) | Clasificación Por consumo |
|--|------------------|------------|------------------|-------------------|--------------------|---------------------------|
| <b>Mercedes-Benz</b>                               |                  |            |                  |                   |                    |                           |
| G 270 CDI Autom. (4633) largo                      | 2685             | A          | 156 (115)        | 10.9              | 289                | G                         |
| G 400 CDI Autom. (4633) cabrio                     | 3996             | A          | 250 (184)        | 12.8              | 340                | G                         |
| G 400 CDI Autom. (4633) corto                      | 3996             | A          | 250 (184)        | 12.8              | 340                | G                         |
| G 400 CDI Autom. (4633) largo                      | 3996             | A          | 250 (184)        | 12.8              | 340                | G                         |
| ML 270 CDI Autom. (1631)                           | 2685             | A          | 163 (120)        | 9.5               | 250                | G                         |
| ML 270 CDI Man. (1631)                             | 2685             | M          | 163 (120)        | 9.4               | 248                | G                         |
| ML 400 CDI Autom. (1631)                           | 3996             | A          | 250 (184)        | 10.9              | 288                | G                         |
| S 320 CDI Autom. (2200)                            | 3222             | A          | 197 (145)        | 8.0               | 212                | C                         |
| S 320 CDI Autom. (2201) largo                      | 3222             | A          | 204 (150)        | 7.7               | 204                | C                         |
| S 320 CDI Autom. (2201) largo                      | 3222             | A          | 197 (145)        | 8.3               | 220                | C                         |
| S 400 CDI Autom. (2200)                            | 3996             | A          | 204 (184)        | 9.6               | 253                | E                         |
| S 400 CDI Autom. (2201) largo                      | 3996             | A          | 250 (184)        | 9.6               | 253                | E                         |
| <b>MG</b>  |                  |            |                  |                   |                    |                           |
| MG ZR TD +, 100 CV 3/5 puertas                     | 1994             | M          | 101 (74)         | 5.2               | 150                | C                         |
| MG ZR TD, 113 CV 3/5 puertas                       | 1994             | M          | 113 (83)         | 5.5               | 150                | D                         |
| MG ZS 4 Puertas, 2.0 D, 100 CV                     | 1994             | M          | 101 (74)         | 5.4               | 150                | B                         |
| MG ZS TD, 4 Puertas, 2.0 D, 113 CV                 | 1994             | M          | 113 (83)         | 5.6               | 150                | C                         |
| MG ZT CDTI /+, 131 CV                              | 1951             | M          | 131 (96)         | 5.8               | 163                | B                         |
| MG ZT CDTI /+, 131 CV, Automático                  | 1951             | A          | 131 (96)         | 6.9               | 190                | C                         |
| MG ZT T CDTI /+, 131 CV                            | 1951             | M          | 131 (96)         | 5.8               | 163                | B                         |
| MG ZT T CDTI /+, 131 CV, Automático                | 1951             | A          | 131 (96)         | 6.9               | 190                | C                         |
| <b>Mitsubishi</b>                                  |                  |            |                  |                   |                    |                           |
| Carisma 1.9 DI-D Avance                            | 1870             | M          | 116 (85)         | 5.5               | 146                | C                         |
| Carisma 1.9 DI-D Comfort                           | 1870             | M          | 102 (85)         | 5.5               | 146                | C                         |
| Montero 3P. 3.2 DI-D GLS A/T / Kaiteki             | 3200             | AS         | 160 (118)        | 10.5              | 278                | G                         |
| Montero 3P. 3.2 DI-D GLX / GLS                     | 3200             | M          | 160 (118)        | 9.5               | 251                | G                         |
| Montero 5P. 3.2 DI-D GLS A/T / Kaiteki             | 3200             | AS         | 160 (118)        | 10.5              | 278                | G                         |
| Montero 5P. 3.2 DI-D GLX / GLS                     | 3200             | M          | 160 (118)        | 9.5               | 251                | F                         |
| Montero Sport 2.5 Tdi GLS / GLS Plus / GLS Kaiteki | 2477             | M          | 116 (85)         | 10.5              | 278                | G                         |
| Space Star 1.9 DI-D                                | 1870             | M          | 102 (85)         | 5.5               | 146                | D                         |
| Space Star 1.9 DI-D Plus                           | 1870             | M          | 116 (85)         | 5.5               | 146                | D                         |

| Marca, Modelo y Versión                 | Cilindrada (cm³) | Cambio (*) | Potencia CV (kW) | Consumo (l/100km) | Emisión CO2 (g/km) | Clasificación Por consumo |
|---|------------------|------------|------------------|-------------------|--------------------|---------------------------|
| <b>Nissan</b>                           |                  |            |                  |                   |                    |                           |
| Almera 1.5D 3p/5p                       | 1461             | M          | 82 (60)          | 4.8               | 127                | B                         |
| Almera 1.5D 4p                          | 1461             | M          | 82 (60)          | 4.8               | 127                | B                         |
| Almera 2.2D 3p/5p                       | 2184             | M          | 110 (81)         | 5.9               | 161                | D                         |
| Almera 2.2D 4p                          | 2184             | M          | 110 (81)         | 5.9               | 161                | C                         |
| Almera Tino 2.2D 5p (110CV)             | 2184             | M          | 100 (82)         | 6.2               | 170                | D                         |
| Almera Tino 2.2D 5p (136CV)             | 2184             | M          | 136 (100)        | 6.6               | 181                | E                         |
| Interstar Combi 6/9 (82CV)              | 1870             | M          | 82 (60)          | 8.0               | 213                | C                         |
| Interstar Combi 6/9 (90CV)              | 2188             | M          | 90 (66)          | 8.7               | 231                | D                         |
| Interstar Combi 6/9 114CV               | 2463             | M          | 114 (84)         | 8.9               | 237                | D                         |
| Interstar Combi 6/9 larga               | 2188             | M          | 90 (66)          | 8.7               | 231                | B                         |
| Interstar Combi 6/9 larga 114CV         | 2463             | M          | 114 (84)         | 8.9               | 237                | B                         |
| Interstar Minibus 9 (114CV)             | 2463             | M          | 114 (84)         | 9.2               | 246                | D                         |
| Interstar Minibus 9 (90CV)              | 2188             | M          | 90 (66)          | 9.0               | 237                | D                         |
| Micra 1.5D 3p/5p (65CV)                 | 1461             | M          | 65 (48)          | 4.6               | 122                | C                         |
| Micra 1.5D 3p/5p (82CV)                 | 1461             | M          | 82 (60)          | 4.5               | 119                | C                         |
| Patrol GR 3.0D 2p                       | 2953             | M          | 158 (116)        | 10.8              | 288                | G                         |
| Patrol GR 3.0D 2p (rueda 265) / 2P      | 2953             | M          | 158 (116)        | 10.8              | 288                | G                         |
| Patrol GR 3.0D 2p aut. (rueda 265) / 2P | 2953             | A          | 158 (116)        | 10.8              | 287                | G                         |
| Patrol GR 3.0D 4p                       | 2953             | M          | 158 (116)        | 10.8              | 288                | G                         |
| Patrol GR 3.0D 4p (rueda 265)           | 2953             | M/A        | 158 (116)        | 10.8              | 288                | F                         |
| Primastar Combi 6, 2.9T. BL 101CV       | 1870             | M          | 101 (74)         | 7.7               | 205                | B                         |
| Primastar Combi 6/8/9 BC 135Cv          | 2463             | M          | 135 (99)         | 8.6               | 228                | E                         |
| Primastar Combi 6/9 BC 101CV            | 1870             | M          | 101 (74)         | 7.7               | 205                | C                         |
| Primastar Combi 6/9 BC 82CV             | 1870             | M          | 82 (60)          | 7.7               | 205                | C                         |
| Primastar Combi 6/9 BL 135CV            | 2463             | M          | 135 (99)         | 8.6               | 228                | C                         |
| Primastar Combi 8 2.76T. BC 101CV       | 1870             | M          | 101 (74)         | 7.9               | 210                | D                         |
| Primastar Combi 8 2.76T. BC 82CV        | 1870             | M          | 82 (60)          | 7.9               | 210                | D                         |
| Primastar Combi 9, 2.9T. BL 101CV       | 1870             | M          | 101 (74)         | 7.9               | 210                | C                         |
| Primastar Combi 9/6, 2.9T. BL 82CV      | 1870             | M          | 82 (60)          | 7.9               | 210                | C                         |
| Primera 1.9D 4p/5p (115CV)              | 1870             | M          | 115 (85)         | 5.7               | 151                | B                         |
| Primera 1.9D 4p/5p (120CV)              | 1870             | M          | 120 (88)         | 5.7               | 151                | B                         |
| Primera 1.9D 5pW (115CV)                | 1870             | M          | 115 (85)         | 5.7               | 151                | B                         |
| Primera 1.9D 5pW (120CV)                | 1870             | M          | 120 (88)         | 5.7               | 151                | B                         |
| Primera 2.2D 4p/5p                      | 2184             | M          | 126 (93)         | 6.1               | 164                | C                         |

| Marca, Modelo y Versión   | Cilindrada (cm³) | Cambio (*) | Potencia CV (kW) | Consumo (l/100km) | Emisión CO2 (g/km) | Clasificación Por consumo |
|---------------------------|------------------|------------|------------------|-------------------|--------------------|---------------------------|
| <b>Nissan</b>             |                  |            |                  |                   |                    |                           |
| Primera 2.2D 5pW          | 2184             | M          | 126 (93)         | 6.1               | 164                | C                         |
| Terrano 2.7 3p            | 2664             | M          | 125 (92)         | 9.8               | 260                | G                         |
| Terrano 2.7 5p            | 2664             | M          | 125 (92)         | 9.9               | 263                | G                         |
| Terrano 3.0 3p            | 2953             | M          | 154 (113)        | 8.8               | 232                | G                         |
| Terrano 3.0 3p aut        | 2953             | A          | 154 (113)        | 9.8               | 259                | G                         |
| Terrano 3.0 5p            | 2953             | M          | 154 (113)        | 9.1               | 240                | G                         |
| Terrano 3.0 5p aut        | 2953             | A          | 154 (113)        | 9.9               | 262                | G                         |
| X-Trail 2.2D              | 2184             | M          | 136 (100)        | 7.2               | 190                | E                         |
| <b>Opel</b>               |                  |            |                  |                   |                    |                           |
| Agila 1.3 DTI Manual      | 1248             | M          | 51 (70)          | 5.2               | 140                | E                         |
| Astra 1.7 CDTi 3p/5p      | 1686             | M          | 80 (59)          | 4.6               | 124                | B                         |
| Astra 1.7 CDTi 4p         | 1686             | M          | 80 (59)          | 4.6               | 124                | B                         |
| Astra 1.7 CDTi Caravan    | 1686             | M          | 80 (59)          | 4.7               | 127                | B                         |
| Astra 2.0 DI 16V 4p Aut   | 1995             | A          | 82 (60)          | 6.7               | 181                | E                         |
| Astra 2.0 DI 16V 5p Aut   | 1995             | A          | 82 (60)          | 6.7               | 181                | F                         |
| Astra 2.0 DTI 16V 3p/5p   | 1995             | M          | 100 (74)         | 5.6               | 151                | D                         |
| Astra 2.0 DTI 16V 4p      | 1995             | M          | 100 (74)         | 5.7               | 154                | C                         |
| Astra 2.0 DTI 16V Caravan | 1995             | M          | 100 (74)         | 5.9               | 158                | D                         |
| Astra 2.2 DTI 16V 3p/5p   | 1995             | M          | 100 (74)         | 6.0               | 161                | D                         |
| Astra 2.2 DTI Cabrio      | 2172             | M          | 125 (92)         | 6.1               | 164                | D                         |
| Astra 2.2 DTI Coupe       | 2172             | M          | 125 (92)         | 6.0               | 161                | D                         |
| Combo 1.7 DI Manual       | 1686             | M          | 65 (48)          | 5.6               | 151                | C                         |
| Combo 1.7 DTI Manual      | 1686             | M          | 75 (55)          | 5.4               | 146                | C                         |
| Corsa 1.3 DT Manual3P/5P  | 1248             | M          | 70 (51)          | 4.5               | 122                | C                         |
| Corsa 1.3 DT MTA3P/5P     | 1248             | A          | 70 (51)          | 4.4               | 119                | C                         |
| Corsa 1.7 DI 3p/5p 65CV   | 1686             | M          | 100 (74)         | 4.8               | 130                | C                         |
| Corsa 1.7 DTI 3p/5p 75CV  | 1686             | M          | 75 (55)          | 4.7               | 126                | C                         |
| Meriva 1.7 CDTi Manual    | 1686             | M          | 100 (74)         | 5.3               | 143                | C                         |
| Meriva 1.7 DTI Manual     | 1686             | M          | 75 (55)          | 5.4               | 146                | D                         |
| Movano 1.9 CDTi Combi     | 1870             | M          | 82 (60)          | 8.0               | 213                | C                         |
| Movano 2.2 CDTi Combi     | 2188             | M          | 90 (66)          | 9.0               | 240                | D                         |
| Movano 2.2 CDTi Combi L   | 2188             | M          | 90 (66)          | 9.0               | 240                | B                         |
| Movano 2.5 CDTi Combi     | 2463             | M          | 115 (84)         | 8.9               | 237                | D                         |

| Marca, Modelo y Versión        | Cilindrada (cm³) | Cambio (*) | Potencia CV (kW) | Consumo (l/100km) | Emisión CO2 (g/km) | Clasificación Por consumo |
|--------------------------------|------------------|------------|------------------|-------------------|--------------------|---------------------------|
| <b>Opel</b>                    |                  |            |                  |                   |                    |                           |
| Movano 2.5 CDTi Combi L        | 2463             | M          | 115 (84)         | 8.9               | 237                | B                         |
| Movano 3.0 CDTi Combi          | 2953             | M          | 115 (84)         | 10.3              | 272                | E                         |
| Movano 3.0 CDTi Combi L        | 2953             | M          | 115 (84)         | 10.3              | 272                | D                         |
| Signum 2.2 DTi 16V 5p          | 2172             | M          | 125 (92)         | 6.3               | 170                | C                         |
| Signum 2.2 DTi 16V 5p Aut.     | 2172             | A          | 125 (92)         | 7.4               | 200                | D                         |
| Signum 3.0 DTi 24V 5p          | 2958             | M          | 177 (130)        | 7.3               | 197                | D                         |
| Signum 3.0 DTi 24V 5p Aut      | 2958             | A          | 177 (130)        | 7.7               | 208                | E                         |
| Vectra 2.0 DTi 16V 4p          | 1995             | M          | 100 (74)         | 5.7               | 154                | B                         |
| Vectra 2.2 DTi 16V 4p          | 2172             | M          | 125 (92)         | 6.1               | 165                | C                         |
| Vectra 2.2 DTi 16V Aut 4p      | 2172             | A          | 125 (92)         | 7.5               | 203                | E                         |
| Vectra 2.2 DTi Aut. Caravan    | 2172             | M          | 125 (92)         | 7.4               | 200                | D                         |
| Vectra 2.2 DTi Manual Caravan  | 2172             | M          | 125 (92)         | 6.3               | 170                | B                         |
| Vectra 3.0 DTi 24V 4p          | 2958             | M          | 177 (130)        | 7.1               | 192                | D                         |
| Vectra 3.0 DTi 24V Aut. 4p     | 2958             | A          | 177 (130)        | 7.6               | 205                | E                         |
| Vectra 3.0 DTi Aut. Caravan    | 2958             | M          | 177 (130)        | 7.7               | 208                | D                         |
| Vectra 3.0 DTi Manual Caravan  | 2958             | M          | 177 (130)        | 7.3               | 197                | D                         |
| Vectra GTS 2.2 DTi 16V 5p      | 2172             | M          | 125 (92)         | 6.0               | 162                | B                         |
| Vectra GTS 2.2 DTi 16V Aut 5p  | 2172             | A          | 125 (92)         | 7.2               | 194                | D                         |
| Vectra GTS 3.0 DTi 24V 5p      | 2958             | M          | 177 (130)        | 7.0               | 189                | D                         |
| Vectra GTS 3.0 DTi 24V Aut. 5p | 2958             | A          | 177 (130)        | 7.5               | 203                | E                         |
| Vivaro 1.9 dCi 100 cv Combi    | 1870             | M          | 100 (74)         | 7.7               | 205                | C                         |
| Vivaro 1.9 dCi 100 cv Combi L  | 1870             | M          | 100 (74)         | 7.7               | 205                | B                         |
| Vivaro 1.9 dCi 80 cv Combi     | 1870             | M          | 82 (60)          | 7.7               | 205                | C                         |
| Vivaro 1.9 dCi 80 cv Combi L   | 1870             | M          | 82 (60)          | 7.7               | 205                | B                         |
| Vivaro 2.5 dCi 135 cv Combi    | 2463             | M          | 135 (99)         | 8.6               | 228                | E                         |
| Vivaro 2.5 dCi 135 cv Combi L  | 2463             | M          | 135 (99)         | 8.6               | 228                | C                         |
| Zafira 2.0 DTi 16v Aut.        | 1995             | M          | 100 (74)         | 7.3               | 196                | F                         |
| Zafira 2.0 DTi 16v Manual      | 1995             | M          | 100 (74)         | 6.3               | 169                | D                         |
| Zafira 2.2 DTi 16v Elegance    | 2172             | M          | 125 (92)         | 6.5               | 175                | D                         |
| <b>Peugeot</b>                 |                  |            |                  |                   |                    |                           |
| 206 1.4 HDI 3P/5P              | 1398             | M          | 70 (50)          | 4.3               | 113                | B                         |
| 206 2.0 HDI 3P                 | 1997             | M          | 90 (66)          | 5.3               | 144                | D                         |
| 206 2.0 HDI 5P                 | 1997             | M          | 90 (66)          | 5.0               | 136                | D                         |

| Marca, Modelo y Versión            | Cilindrada (cm³) | Cambio (*) | Potencia CV (kW) | Consumo (l/100km) | Emisión CO2 (g/km) | Clasificación Por consumo |
|------------------------------------|------------------|------------|------------------|-------------------|--------------------|---------------------------|
| <b>Peugeot</b>                     |                  |            |                  |                   |                    |                           |
| 206 SW 1.4 HDI                     | 1398             | M          | 70 (50)          | 4.4               | 117                | B                         |
| 206 SW 2.0 HDI                     | 1997             | M          | 90 (66)          | 5.1               | 138                | C                         |
| 206 SW HDI 90                      | 1997             | M          | 90 (66)          | 5.3               | 144                | D                         |
| 307 2.0 HDI 136 3/5 P              | 1997             | M          | 136 (100)        | 5.4               | 142                | C                         |
| 307 3P/5P 1.4 HDI                  | 1398             | M          | 70 (50)          | 4.5               | 120                | A                         |
| 307 3P/5P 2.0 HDI 110              | 1997             | M          | 110 (79)         | 5.2               | 138                | C                         |
| 307 3P/5P 2.0 HDI 90               | 1997             | M          | 90 (66)          | 5.2               | 138                | C                         |
| 307 Break/SW 2.0 HDI 110 FAP       | 1997             | M          | 110 (79)         | 5.4               | 143                | B                         |
| 307 Break/SW 2.0 HDI 90            | 1997             | M          | 90 (66)          | 5.4               | 143                | B                         |
| 406 Break 2.2 HDI 136 FAP          | 2179             | M          | 136 (98)         | 6.5               | 170                | C                         |
| 406 Break SR Pack HDI 110          | 1997             | M          | 110 (80)         | 5.7               | 149                | B                         |
| 406 COUPE 2.2 HDI                  | 2179             | M          | 136 (98)         | 6.4               | 168                | C                         |
| 406 HDI 110                        | 1997             | M          | 110 (80)         | 5.6               | 147                | B                         |
| 406 HDI 110 Autom.                 | 1997             | A          | 110 (80)         | 6.5               | 173                | C                         |
| 406 HDI 136 FAP                    | 2179             | M          | 136 (98)         | 6.4               | 168                | C                         |
| 406 SR Pack HDI 90                 | 1997             | M          | 90 (66)          | 5.5               | 150                | B                         |
| 607 2.0 HDI                        | 1997             | M          | 110 (79)         | 6.0               | 160                | B                         |
| 607 2.2 HDI 6 Vel                  | 2179             | M          | 136 (98)         | 6.6               | 177                | C                         |
| 607 2.2 HDI Autom                  | 2179             | A          | 136 (98)         | 7.2               | 193                | C                         |
| 807 2.0 HDI                        | 1997             | M          | 109 (79)         | 7.2               | 189                | C                         |
| 807 2.0 HDI AUT                    | 1997             | A          | 109 (79)         | 8.0               | 210                | D                         |
| 807 2.2 HDI                        | 2179             | M          | 130 (94)         | 7.4               | 199                | D                         |
| 807 2.2 HDI 130 FAP 6 vel.         | 2179             | M          | 130 (94)         | 7.3               | 195                | C                         |
| Boxer Combi 290 C 6 plaz. 2.0 HDI  | 1997             | M          | 85 (65)          | 8.7               | 230                | D                         |
| Boxer Combi 290 C 6 plaz. 2.2 HDI  | 2178             | M          | 100 (74)         | 9.6               | 253                | E                         |
| Boxer Combi 290 C 6 plaz. 2.8 HDI  | 2798             | M          | 127 (94)         | 9.3               | 246                | D                         |
| Boxer Combi 330 M 6 plaz. 2.0 HDI  | 1997             | M          | 85 (65)          | 8.7               | 230                | C                         |
| Boxer Combi 330 M 6 plaz. 2.2 HDI  | 2178             | M          | 100 (74)         | 9.6               | 253                | D                         |
| Boxer Combi 330 M 6 plaz. 2.8 HDI  | 2798             | M          | 127 (94)         | 9.3               | 246                | C                         |
| Boxer Combi 330 MH 6 plaz. 2.2 HDI | 2178             | M          | 100 (74)         | 9.7               | 255                | D                         |
| Boxer Combi 330 MH 6 plaz. 2.8 HDI | 2798             | M          | 127 (94)         | 9.6               | 254                | D                         |
| Boxer Minibus 290 C 2.2 HDI        | 2178             | M          | 100 (74)         | 9.7               | 255                | E                         |
| Boxer Minibus 290 C 2.8 HDI        | 2798             | M          | 127 (94)         | 9.6               | 254                | E                         |
| Boxer Minibus 290 C 2.8 HDI 4X4    | 2798             | M          | 127 (94)         | 9.8               | 261                | E                         |

| Marca, Modelo y Versión                     | Cilindrada (cm³) | Cambio (*) | Potencia CV (kW) | Consumo (l/100km) | Emisión CO2 (g/km) | Clasificación Por consumo |
|---|------------------|------------|------------------|-------------------|--------------------|---------------------------|
| <b>Peugeot</b>                              |                  |            |                  |                   |                    |                           |
| Boxer Minibus 330 MH 2.2 HDI                | 2178             | M          | 100 (74)         | 9.9               | 260                | D                         |
| Boxer Minibus 330 MH 2.8 HDI                | 2798             | M          | 127 (94)         | 9.8               | 261                | D                         |
| Boxer Minibus 350 LH 2.8 HDI 14 Plazas      | 2798             | M          | 127 (94)         | 9.8               | 261                | B                         |
| Expert Combi 5/6/7/8/9 2.0 HDI 110          | 1997             | M          | 110 (80)         | 6.4               | 180                | C                         |
| Expert Combi 5/6/8/9 220 C Conf. 2.0 HDI 95 | 1997             | M          | 95 (69)          | 6.8               | 187                | D                         |
| Expert Combi 5/6/8/9 220 C Confort 1.9D     | 1868             | M          | 71 (51)          | 7.9               | 211                | F                         |
| Nueva Partner 1.9D                          | 1867             | M          | 71 (51)          | 6.9               | 181                | F                         |
| Nueva Partner 2.0 HDI 90                    | 1997             | M          | 90 (66)          | 5.8               | 154                | D                         |
| <b>Renault</b>                              |                  |            |                  |                   |                    |                           |
| Clío 1,5 dCi 100 cv                         | 1149             | M          | 100 (74)         | 4.3               | 113                | B                         |
| Clío 1,5 dCi 65 cv                          | 1149             | M          | 65 (48)          | 4.3               | 115                | B                         |
| Clío 1,5 dCi 80 cv                          | 1149             | M          | 80 (60)          | 4.2               | 110                | B                         |
| Espace 1.9 dCi                              | 1870             | M          | 120 (88)         | 6.8               | 183                | C                         |
| Espace 1.9 dCi Techo panor.                 | 1870             | M          | 120 (88)         | 7.0               | 187                | C                         |
| Espace 2.2 dCi                              | 2188             | M          | 150 (110)        | 7.7               | 206                | D                         |
| Espace 2.2 dCi Automático                   | 2188             | AS         | 150 (110)        | 8.9               | 238                | E                         |
| Espace 2.2 dCi Automático Techo panorámico  | 2188             | AS         | 150 (110)        | 9.1               | 244                | F                         |
| Espace 2.2 dCi Techo panorámico             | 2188             | M          | 150 (110)        | 7.9               | 211                | D                         |
| Espace 3.0 V6 dCi                           | 2958             | AS         | 180 (130)        | 9.5               | 252                | F                         |
| Grand Espace 2.2 dCi                        | 2188             | M          | 150 (110)        | 7.9               | 211                | D                         |
| Grand Espace 2.2 dCi Automático             | 2188             | AS         | 150 (110)        | 9.1               | 244                | E                         |
| Grand Espace 3.0 dCi                        | 2958             | AS         | 180 (130)        | 9.5               | 252                | E                         |
| Grand Espace 3.0 dCi Techo panorámico       | 2958             | AS         | 180 (130)        | 9.7               | 257                | F                         |
| Kangoo 1.5 dCi 65 cv                        | 1461             | M          | 65 (48)          | 5.5               | 146                | D                         |
| Kangoo 1.5 dCi 80 cv                        | 1461             | M          | 80 (60)          | 5.3               | 139                | D                         |
| Kangoo 1.9 dCi 4x4                          | 1870             | M          | 82 (62)          | 7.4               | 196                | G                         |
| Laguna 1.9 dCi 100 cv                       | 1870             | M          | 100 (74)         | 5.4               | 144                | B                         |
| Laguna 1.9 dCi 120 cv                       | 1870             | M          | 120 (88)         | 5.5               | 150                | B                         |
| Laguna 2.2 dCi                              | 2188             | M          | 150 (110)        | 6.5               | 174                | C                         |
| Laguna 2:2 dCi Automático                   | 2188             | AS         | 150 (110)        | 7.6               | 202                | E                         |
| Laguna Grand tour 1.9 dCi 120 cv            | 1870             | M          | 120 (88)         | 5.6               | 152                | B                         |
| Laguna Grand tour 2.2 dCi                   | 2188             | M          | 150 (110)        | 6.6               | 176                | C                         |
| Laguna Grand tour 2:2 dCi Automático        | 2188             | AS         | 150 (110)        | 7.7               | 204                | E                         |

| Marca, Modelo y Versión                   | Cilindrada (cm³) | Cambio (*) | Potencia CV (kW) | Consumo (l/100km) | Emisión CO2 (g/km) | Clasificación Por consumo |
|---|------------------|------------|------------------|-------------------|--------------------|---------------------------|
| <b>Renault</b>                            |                  |            |                  |                   |                    |                           |
| Master Combi 1.9 dCi                      | 1870             | M          | 80 (60)          | 8.0               | 213                | C                         |
| Master Combi CN 2.2 dCi                   | 2188             | M          | 90 (66)          | 8.7               | 231                | D                         |
| Master Combi CN 2.5 dCi                   | 2463             | M          | 115 (84)         | 8.9               | 237                | D                         |
| Master Combi MS 2.2 dCi                   | 2188             | M          | 90 (66)          | 8.7               | 231                | B                         |
| Master Combi MS 2.5 dCi                   | 2463             | M          | 115 (84)         | 8.9               | 237                | B                         |
| Master Minibus 2.5 dCi                    | 2463             | M          | 115 (84)         | 9.2               | 246                | D                         |
| Megane Berlina 1,5 dCi 100 cv             | 1461             | M          | 100 (74)         | 4.5               | 119                | A                         |
| Megane Berlina 1,5 dCi 80 cv              | 1461             | M          | 80 (60)          | 4.5               | 117                | A                         |
| Megane Berlina 1,9 dCi 120 cv             | 1870             | M          | 120 (88)         | 5.4               | 141                | C                         |
| Megane Coupe-cabriolet 1.9 dCi -120 cv    | 1870             | M          | 120 (88)         | 5.5               | 146                | B                         |
| Megane Grand tour 1,5 dCi 100 cv          | 1461             | M          | 100 (74)         | 4.6               | 121                | A                         |
| Megane Grand tour 1,5 dCi 80 cv           | 1461             | M          | 80 (60)          | 4.6               | 122                | A                         |
| Megane Grand tour 1,9 dCi 120 cv          | 1870             | M          | 120 (88)         | 5.4               | 141                | B                         |
| Megane Scenic 1,5 dCi 100 cv              | 1461             | M          | 100 (74)         | 5.1               | 135                | B                         |
| Megane Scenic 1,5 dCi 80 cv               | 1461             | M          | 80 (60)          | 5.0               | 135                | B                         |
| Megane Scenic 1,9 dCi 120 cv              | 1870             | M          | 120 (88)         | 5.8               | 154                | C                         |
| Megane Sedán 1,5 dCi 80 cv Base           | 1461             | M          | 80 (60)          | 4.5               | 117                | A                         |
| Megane Sedán 1,5 dCi 80 cv Confort ó Luxe | 1461             | M          | 80 (60)          | 4.6               | 122                | A                         |
| Megane Sedán 1,9 dCi 120 cv               | 1870             | M          | 120 (88)         | 5.4               | 141                | B                         |
| Trafic Combi 1.9 dCi 100 cv 6/9           | 1870             | M          | 100 (74)         | 7.7               | 205                | C                         |
| Trafic Combi 1.9 dCi 100 cv Largo 6/9     | 1870             | M          | 100 (74)         | 7.9               | 210                | C                         |
| Trafic Combi 1.9 dCi 80 cv 6/9            | 1870             | M          | 80 (60)          | 7.7               | 205                | C                         |
| Trafic Combi 1.9 dCi 80 cv Largo 6/9      | 1870             | M          | 80 (60)          | 7.9               | 210                | C                         |
| Trafic Combi 2,5 dCi 6/9                  | 2463             | M          | 136 (99)         | 8.6               | 228                | E                         |
| Trafic Combi 2,5 dCi Largo 6/9            | 2463             | M          | 136 (99)         | 8.6               | 228                | C                         |
| Trafic Passenger 1.9 dCi 100 cv 7/8       | 1870             | M          | 100 (74)         | 7.9               | 210                | D                         |
| Trafic Passenger 1.9 dCi 80 cv 7/8        | 1870             | M          | 80 (60)          | 7.9               | 210                | D                         |
| Trafic Passenger 2.5 dCi 7/8              | 2463             | M          | 136 (99)         | 8.6               | 228                | E                         |
| Vel Satis 2.2 dCi                         | 2188             | M          | 150 (110)        | 7.2               | 192                | C                         |
| Vel Satis 2.2 dCi Automático              | 2188             | AS         | 150 (110)        | 8.4               | 225                | D                         |
| Vel Satis 3.0 V6 dCi                      | 2958             | AS         | 180 (130)        | 8.7               | 232                | E                         |
| <b>Rover</b>                              |                  |            |                  |                   |                    |                           |
| 25 3/5 Puertas, 2.0D, 113 CV              | 1994             | M          | 113 (83)         | 5.5               | 150                | D                         |

| Marca, Modelo y Versión                        | Cilindrada (cm³) | Cambio (*) | Potencia CV (kW) | Consumo (l/100km) | Emisión CO2 (g/km) | Clasificación Por consumo |
|--|------------------|------------|------------------|-------------------|--------------------|---------------------------|
| <b>Rover</b>                                   |                  |            |                  |                   |                    |                           |
| 25 3/5 Puertas, SDi, 100 CV                    | 1994             | M          | 101 (74)         | 5.2               | 150                | C                         |
| 45 4 Puertas, 2.0 D, 100 CV                    | 1994             | M          | 101 (74)         | 5.4               | 150                | B                         |
| 45 4 Puertas, 2.0 D, 113 CV                    | 1994             | M          | 113 (83)         | 5.6               | 150                | C                         |
| 45 5 Puertas, 2.0 D, 100 CV                    | 1994             | M          | 101 (74)         | 5.4               | 150                | C                         |
| 45 5 Puertas, 2.0 D, 113 CV                    | 1994             | M          | 113 (83)         | 5.6               | 150                | C                         |
| 75 2.0 CDT, 116 CV                             | 1951             | M          | 116 (85)         | 5.8               | 163                | B                         |
| 75 2.0 CDT, 116 CV, Automático                 | 1951             | A          | 116 (85)         | 6.9               | 190                | C                         |
| 75 2.0 CDTi, 131 CV                            | 1951             | M          | 131 (96)         | 5.8               | 163                | B                         |
| 75 2.0 CDTi, 131 CV, Automático                | 1951             | A          | 131 (96)         | 6.9               | 190                | C                         |
| 75 TOURER, 2.0 CDT, 116 CV                     | 1951             | M          | 116 (85)         | 5.8               | 163                | B                         |
| 75 TOURER, 2.0 CDT, 116 CV, Automático         | 1951             | A          | 116 (85)         | 6.9               | 190                | C                         |
| 75 TOURER, 2.0 CDTi, 131 CV                    | 1951             | M          | 131 (96)         | 5.8               | 163                | B                         |
| 75 TOURER, 2.0 CDTi, 131 CV, Automático        | 1951             | A          | 131 (96)         | 6.9               | 190                | C                         |
| Streetwise 2.0 D, 100CV 4/5 plazas 3/5 puertas | 1994             | M          | 101 (74)         | 6.0               | 159                | G                         |
| <b>Saab</b>                                    |                  |            |                  |                   |                    |                           |
| 9-3 2.2 TiD Sport Sedán                        | 2171             | M          | 125 (92)         | 6.6               | 177                | C                         |
| 9-3 2.2 TiD Sport Sedán 6 vel                  | 2171             |            | 125 (92)         | 6.6               | 174                | C                         |
| 9-5 2.2 TiD Station Wagon                      | 2171             | M          | 120 (88)         | 6.9               | 178                | C                         |
| 9-5 2.2 TiD Station Wagon                      | 2171             | A          | 120 (88)         | 7.6               | 202                | D                         |
| 9-5 3.0 V6 TiD Station Wagon                   | 2958             | M          | 176 (129)        | 7.6               | 202                | D                         |
| 9-5 2.2 TiD Sedán                              | 2171             | M          | 120 (88)         | 6.6               | 175                | C                         |
| 9-5 2.2 TiD Sedán                              | 2171             | A          | 120 (88)         | 7.4               | 197                | D                         |
| 9-5 3.0 V6 TiD Sedán                           | 2958             | M          | 176 (129)        | 7.3               | 191                | D                         |
| <b>Seat</b>                                    |                  |            |                  |                   |                    |                           |
| Alhambra 1.9TDI/66KW 6V                        | 1896             | M          | 90 (66)          | 6.4               | 173                | C                         |
| Alhambra 1.9TDI/85KW 6V                        | 1896             | M          | 116 (85)         | 6.3               | 170                | C                         |
| Alhambra 1.9TDI/85KW AUT. 5V                   | 1896             | AS         | 116 (85)         | 7.2               | 194                | D                         |
| Alhambra 1.9TDI/96KW 6V                        | 1896             | M          | 131 (96)         | 6.2               | 167                | C                         |
| Alhambra 4 1.9TDI/85KW 6V                      | 1896             | M          | 116 (85)         | 7.1               | 192                | D                         |
| Arosa 1.4TDI/55KW                              | 1422             | M          | 75 (55)          | 4.3               | 116                | C                         |
| Arosa 1.7SDI/44KW                              | 1716             | M          | 60 (44)          | 4.4               | 119                | C                         |
| Cordoba 1.4TDI/55KW                            | 1422             | M          | 75 (55)          | 4.5               | 122                | A                         |

| Marca, Modelo y Versión     | Cilindrada (cm³) | Cambio (*) | Potencia CV (kW) | Consumo (l/100km) | Emisión CO2 (g/km) | Clasificación Por consumo |
|-----------------------------|------------------|------------|------------------|-------------------|--------------------|---------------------------|
| <b>Seat</b>                 |                  |            |                  |                   |                    |                           |
| Cordoba 1.9SDI/47KW         | 1896             | M          | 64 (47)          | 4.8               | 130                | B                         |
| Cordoba 1.9TDI/74KW         | 1896             | M          | 101 (74)         | 4.9               | 132                | B                         |
| Cordoba 1.9TDI/96KW 6V      | 1896             | M          | 131 (96)         | 5.1               | 138                | B                         |
| Ibiza 1.4TDI/55KW           | 1422             | M          | 75 (55)          | 4.5               | 122                | B                         |
| Ibiza 1.9SDI/47KW           | 1896             | M          | 64 (47)          | 4.7               | 127                | C                         |
| Ibiza 1.9TDI/74KW           | 1896             | M          | 101 (74)         | 4.9               | 132                | C                         |
| Ibiza 1.9TDI/96KW 6V        | 1896             | M          | 131 (96)         | 5.0               | 136                | C                         |
| Leon 1.9SDI/50KW            | 1896             | M          | 68 (50)          | 5.2               | 140                | C                         |
| Leon 1.9TDI/110KW 6V        | 1896             | M          | 150 (110)        | 5.3               | 143                | C                         |
| Leon 1.9TDI/66KW            | 1896             | M          | 90 (66)          | 5.0               | 135                | B                         |
| Leon 1.9TDI/81KW            | 1896             | M          | 110 (81)         | 5.0               | 135                | B                         |
| Leon 1.9TDI/96KW 6V         | 1896             | M          | 131 (96)         | 5.2               | 140                | C                         |
| Leon 4 1.9TDI/110KW 6V      | 1896             | M          | 150 (110)        | 6.3               | 170                | D                         |
| Toledo 1.9TDI/110KW 6V      | 1896             | M          | 150 (110)        | 5.4               | 146                | B                         |
| Toledo 1.9TDI/66KW          | 1896             | M          | 90 (66)          | 5.0               | 135                | B                         |
| Toledo 1.9TDI/81KW          | 1896             | M          | 110 (81)         | 5.0               | 135                | B                         |
| Toledo 1.9TDI/96KW 6V       | 1896             | M          | 131 (96)         | 5.2               | 140                | B                         |
| <b>Skoda</b>                |                  |            |                  |                   |                    |                           |
| Fabia 1.4TDI/55KW           | 1422             | M          | 75 (55)          | 4.5               | 122                | B                         |
| Fabia 1.9SDI/47KW           | 1896             | M          | 64 (47)          | 4.8               | 130                | C                         |
| Fabia 1.9TDI/74KW           | 1896             | M          | 101 (74)         | 4.9               | 132                | C                         |
| Fabia COMBI 1.4TDI/55KW     | 1422             | M          | 75 (55)          | 4.5               | 122                | B                         |
| Fabia COMBI 1.9SDI/47KW     | 1896             | M          | 64 (47)          | 4.8               | 130                | B                         |
| Fabia COMBI 1.9TDI/74KW     | 1896             | M          | 101 (74)         | 4.9               | 132                | C                         |
| Fabia SEDAN 1.4TDI/55KW     | 1422             | M          | 75 (55)          | 4.5               | 122                | B                         |
| Fabia SEDAN 1.9SDI/47KW     | 1896             | M          | 64 (47)          | 4.8               | 130                | B                         |
| Fabia SEDAN 1.9TDI/74KW     | 1896             | M          | 101 (74)         | 4.9               | 132                | C                         |
| Fabia RS 1.9TDI/96KW 6V     | 1896             | M          | 131 (96)         | 5.1               | 138                | D                         |
| Octavia 1.9TDI/66KW         | 1896             | M          | 90 (66)          | 5.0               | 135                | B                         |
| Octavia 1.9TDI/66KW AUT. 4V | 1896             | A          | 90 (66)          | 6.3               | 170                | D                         |
| Octavia 1.9TDI/81KW         | 1896             | M          | 110 (81)         | 5.0               | 135                | B                         |
| Octavia 1.9TDI/96KW 6V      | 1896             | M          | 131 (96)         | 5.2               | 140                | B                         |
| Octavia COMBI 1.9TDI/66KW   | 1896             | M          | 90 (66)          | 5.0               | 135                | B                         |

| Marca, Modelo y Versión                                 | Cilindrada (cm³) | Cambio (*) | Potencia CV (kW) | Consumo (l/100km) | Emisión CO2 (g/km) | Clasificación Por consumo |
|---|------------------|------------|------------------|-------------------|--------------------|---------------------------|
| <b>Skoda</b>  |                  |            |                  |                   |                    |                           |
| Octavia COMBI 1.9TDI/66KW AUT. 4V                       | 1896             | A          | 90 (66)          | 6.3               | 170                | D                         |
| Octavia COMBI 1.9TDI/81KW                               | 1896             | M          | 110 (81)         | 5.0               | 135                | B                         |
| Octavia COMBI 1.9TDI/96KW 6V                            | 1896             | M          | 131 (96)         | 5.2               | 140                | B                         |
| Octavia COMBI 4X4 1.9TDI/74KW 6V                        | 1896             | M          | 101 (74)         | 6.2               | 167                | C                         |
| Superb 1.9TDI/96KW                                      | 1896             | M          | 131 (96)         | 5.7               | 152                | B                         |
| Superb 2.5TDI V6/120KW 6V                               | 2496             | M          | 163 (120)        | 6.9               | 186                | C                         |
| Superb 2.5TDI V6/120KW AUT. 5V                          | 2496             | AS         | 163 (120)        | 7.8               | 211                | E                         |
| <b>Smart</b>  |                  |            |                  |                   |                    |                           |
| Smart Cabrio cdi 30 kw                                  | 799              | M          | 41 (30)          | 3.4               | 90                 | D                         |
| Smart Cabrio cdi 30 kw modelo 2.003                     | 799              | M          | 41 (30)          | 3.6               | 95                 | E                         |
| Smart City-Coupé cdi 30 kw                              | 799              | M          | 41 (30)          | 3.4               | 90                 | D                         |
| Smart City-Coupé cdi 30 kw modelo 2.003                 | 799              | M          | 41 (30)          | 3.6               | 95                 | E                         |
| <b>SsangYong</b>  |                  |            |                  |                   |                    |                           |
| Korando KJ 2.9 TD SVX Básico y Full                     | 2874             | M          | 120 (88)         | 8.3               | 222                | F                         |
| Musso 2.9 TD SVX / MS 290 Full                          | 2874             | M          | 120 (88)         | 8.8               | 230                | F                         |
| Rexton 2.9 TD GLX / RX 290 / RX 290 Pl/Fu/GLS 5/7 pl    | 2874             | M          | 120 (88)         | 9.3               | 244                | F                         |
| Rexton RX 290 AUT.5/7 plazas                            | 2874             | A          | 120 (88)         | 11.3              | 302                | G                         |
| <b>Suzuki</b>   |                  |            |                  |                   |                    |                           |
| Grand Vitara 5 Puertas, T/A                             | 1997             | A          | 110 (80)         | 7.7               | 215                | F                         |
| Grand Vitara 5 Puertas, T/M                             | 1997             | M          | 110 (80)         | 6.6               | 190                | E                         |
| Grand Vitara 5 Puertas, T/M, 16V                        | 1997             | M          | 110 (80)         | 7.3               | 198                | F                         |
| Samurai Corto, Techo Metálico/Resina / lona             | 1870             | M          | 64 (47)          | 6.8               | 180                | G                         |
| Samurai Largo, Techo Lona                               | 1870             | M          | 64 (47)          | 6.8               | 180                | G                         |
| Vitara 3 Puertas, HDI, T. Lona, lujo, Bosch             | 1997             | M          | 90 (66)          | 6.2               | 165                | G                         |
| Vitara 3 Puertas, HDI, T. Lona, lujo, Siemens           | 1997             | M          | 87 (64)          | 6.4               | 171                | G                         |
| Vitara 3 Puertas, HDI, T. Metálico, lujo, Bosch         | 1997             | M          | 90 (66)          | 6.2               | 165                | G                         |
| Vitara 3 Puertas, HDI, T. Metálico, lujo, Siemens       | 1997             | M          | 87 (64)          | 6.4               | 171                | G                         |
| Vitara 3 Puertas, HDI, T. Metálico, Super lujo, Bosch   | 1997             | M          | 90 (66)          | 6.2               | 165                | G                         |
| Vitara 3 Puertas, HDI, T. Metálico, Super lujo, Siemens | 1997             | M          | 87 (64)          | 6.4               | 171                | G                         |
| Vitara 3 Puertas, HDI, T. Resina, Super lujo, Bosch     | 1997             | M          | 90 (66)          | 6.2               | 165                | G                         |
| Vitara 3 Puertas, HDI, T. Resina, Super lujo, Siemens   | 1997             | M          | 87 (64)          | 6.4               | 171                | G                         |

| Marca, Modelo y Versión                    | Cilindrada (cm³) | Cambio (*) | Potencia CV (kW) | Consumo (l/100km) | Emisión CO2 (g/km) | Clasificación Por consumo |
|--|------------------|------------|------------------|-------------------|--------------------|---------------------------|
| <b>Suzuki</b>                              |                  |            |                  |                   |                    |                           |
| Vitara 5 Puertas, HDI, Lujo, Bosch         | 1997             | M          | 90 (66)          | 6.4               | 169                | F                         |
| Vitara 5 Puertas, HDI, Lujo, Siemens       | 1997             | M          | 87 (64)          | 6.6               | 174                | F                         |
| Vitara 5 Puertas, HDI, Super lujo, Bosch   | 1997             | M          | 90 (66)          | 6.4               | 169                | F                         |
| Vitara 5 Puertas, HDI, Super lujo, Siemens | 1997             | M          | 87 (64)          | 6.6               | 174                | F                         |
| <b>Tata</b>                                |                  |            |                  |                   |                    |                           |
| Indica 1.4 DLX, 5v, 5p                     | 1405             | M          | 49 (36)          | 6.5               | 176                | G                         |
| Safari EX 4x4 / 4x2, 5v, 5p                | 1948             | M          | 87 (64)          | 9.5               | 249                | F                         |
| <b>Toyota</b>                              |                  |            |                  |                   |                    |                           |
| Avensis D4D Sedan/Berlina Sol/Executive    | 1995             | M          | 116 (85)         | 5.8               | 155                | B                         |
| Avensis D4D Wagon Sol/Executive            | 1995             | M          | 116 (85)         | 6.0               | 158                | B                         |
| Avensis Verso D4D Man 6/7AS Sol            | 1995             | M          | 116 (85)         | 6.5               | 173                | C                         |
| Corolla D4-D 110 CV 5P Sol                 | 1995             | M          | 110 (81)         | 5.7               | 154                | D                         |
| Corolla D4-D 110 CV 3P Sol                 | 1995             | M          | 110 (81)         | 5.7               | 152                | D                         |
| Corolla D4-D 90CV 5P Sol                   | 1995             | M          | 90 (66)          | 5.7               | 155                | D                         |
| Corolla D4-D 90CV 3P/5P                    | 1995             | M          | 90 (66)          | 5.7               | 153                | D                         |
| Corolla D4-D 90CV WG Terra                 | 1995             | M          | 90 (66)          | 5.9               | 156                | C                         |
| Corolla D4-D SD Sol                        | 1995             | M          | 90 (66)          | 5.7               | 153                | C                         |
| Corolla D4-D 116 CV 3/5 P Luna/Sol         | 1995             | M          | 116 (85)         | 5.7               | 151                | D                         |
| Corolla Verso D4D 90CV Aut / Man           | 1995             | A/M        | 90 (66)          | 6.2               | 164                | D                         |
| Land Cruiser 3P Aut                        | 2982             | A          | 163 (120)        | 10.3              | 274                | G                         |
| Land Cruiser D4D 3P                        | 2982             | M          | 163 (120)        | 9.4               | 250                | G                         |
| Land Cruiser D4D 3P                        | 2982             | M          | 163 (120)        | 9.4               | 250                | G                         |
| Land Cruiser D4D 3P Aut VX Techo           | 2982             | A          | 163 (120)        | 10.4              | 279                | G                         |
| Land Cruiser D4D 3P GX                     | 2982             | M          | 163 (120)        | 9.4               | 253                | G                         |
| Land Cruiser D4D 3P VX                     | 2982             | M          | 163 (120)        | 9.4               | 253                | G                         |
| Land Cruiser D4D 5P                        | 2982             | M          | 163 (120)        | 9.5               | 253                | G                         |
| Land Cruiser D4D 5P AUT VX Techo           | 2982             | A          | 163 (120)        | 10.4              | 279                | G                         |
| Land Cruiser D4D 5P Aut VXL SIN R          | 2982             | A          | 163 (120)        | 10.4              | 277                | G                         |
| Land Cruiser D4D 5P AUTO / Aut VXL         | 2982             | A          | 163 (120)        | 10.4              | 277                | G                         |
| Land Cruiser D4D 5P GX                     | 2982             | M          | 163 (120)        | 9.5               | 253                | G                         |
| Land Cruiser D4D 5P VX                     | 2982             | M          | 163 (120)        | 9.5               | 253                | F                         |
| Land Cruiser D4D 5P VX                     | 2982             | M          | 163 (120)        | 9.5               | 253                | F                         |

| Marca, Modelo y Versión                           | Cilindrada (cm³) | Cambio (*) | Potencia CV (kW) | Consumo (l/100km) | Emisión CO2 (g/km) | Clasificación Por consumo |
|---|------------------|------------|------------------|-------------------|--------------------|---------------------------|
| <b>Toyota</b>                                     |                  |            |                  |                   |                    |                           |
| Land Cruiser D4D 5P VXL SIN R                     | 2982             | M          | 163 (120)        | 9.5               | 253                | F                         |
| Land Cruiser HDJ100                               | 4164             | M          | 204 (150)        | 11.1              | 292                | G                         |
| Land Cruiser HDJ100 VX AUTO / HDJ100 Aut          | 4164             | A          | 204 (150)        | 12.6              | 340                | G                         |
| Previa D4D Man 7/8AS                              | 1995             | M          | 116 (85)         | 7.2               | 191                | D                         |
| RAV4 D4D 3P Luna                                  | 1995             | M          | 116 (85)         | 7.1               | 190                | G                         |
| RAV4 D4D 3P Sol                                   | 1995             | M          | 116 (85)         | 7.1               | 190                | G                         |
| RAV4 D4D 5P Luna                                  | 1995             | M          | 116 (85)         | 7.1               | 190                | F                         |
| RAV4 D4D 5P Sol                                   | 1995             | M          | 116 (85)         | 7.1               | 190                | E                         |
| Yaris D4D 1.4 3P Luna                             | 1364             | M          | 75 (55)          | 4.2               | 113                | C                         |
| Yaris D4D 1.4 5P Luna                             | 1364             | M          | 75 (55)          | 4.4               | 117                | C                         |
| Yaris Verso D4D 1.4 Luna                          | 1364             | M          | 75 (55)          | 4.9               | 131                | C                         |
| Yaris Verso D4D 1.4 Sol                           | 1364             | M          | 75 (55)          | 5.0               | 133                | C                         |
| <b>Volkswagen</b>                                 |                  |            |                  |                   |                    |                           |
| Bora 1.9TDI/110KW 6V                              | 1896             | M          | 150 (110)        | 5.4               | 146                | C                         |
| Bora 1.9TDI/74KW                                  | 1896             | M          | 101 (74)         | 5.1               | 138                | B                         |
| Bora 1.9TDI/81KW                                  | 1896             | M          | 110 (81)         | 5.0               | 135                | B                         |
| Bora 1.9TDI/96KW 6V                               | 1896             | M          | 131 (96)         | 5.2               | 140                | B                         |
| California COACH TECHO ALTO/COMPACTO 2.5TDI/111KW | 2461             | M          | 151 (111)        | 8.4               | 227                | E                         |
| California COACH TECHO ELEVABLE 2.5TDI/111KW      | 2461             | M          | 151 (111)        | 7.7               | 208                | D                         |
| Golf (IV) 1.9SDI/50KW                             | 1896             | M          | 68 (50)          | 5.1               | 138                | C                         |
| Golf (IV) 1.9TDI/110KW 6V                         | 1896             | M          | 150 (110)        | 5.3               | 143                | C                         |
| Golf (IV) 1.9TDI/74KW                             | 1896             | M          | 101 (74)         | 5.1               | 138                | C                         |
| Golf (IV) 1.9TDI/81KW                             | 1896             | M          | 110 (81)         | 4.9               | 132                | B                         |
| Golf (IV) 1.9TDI/96KW 6V                          | 1896             | M          | 131 (96)         | 5.2               | 140                | C                         |
| Golf (IV) 1.9TDI/96KW AUT. 5V                     | 1896             | AS         | 131 (96)         | 6.5               | 176                | E                         |
| Golf (IV) 4 MOTION 1.9TDI/74KW 6V                 | 1896             | M          | 101 (74)         | 6.2               | 167                | D                         |
| Golf (IV) 4 MOTION 1.9TDI/96KW 6V                 | 1896             | M          | 131 (96)         | 6.2               | 167                | D                         |
| Golf (IV) VARIANT 1.9TDI/74KW                     | 1896             | M          | 101 (74)         | 5.1               | 138                | B                         |
| Golf (IV) VARIANT 1.9TDI/81KW                     | 1896             | M          | 110 (81)         | 5.0               | 135                | B                         |
| Golf (IV) VARIANT 1.9TDI/96KW 6V                  | 1896             | M          | 131 (96)         | 5.4               | 146                | B                         |
| Golf (IV) VARIANT 4 MOTION 1.9TDI/74KW 6V         | 1896             | M          | 101 (74)         | 6.3               | 170                | D                         |
| Golf (V) 1.9TDI/77KW                              | 1896             | M          | 105 (77)         | 5.0               | 135                | B                         |
| Golf (V) 2.0TDI/103KW 6V                          | 1968             | M          | 140 (103)        | 5.4               | 146                | C                         |

| Marca, Modelo y Versión                   | Cilindrada (cm³) | Cambio (*) | Potencia CV (kW) | Consumo (l/100km) | Emisión CO2 (g/km) | Clasificación Por consumo |
|---|------------------|------------|------------------|-------------------|--------------------|---------------------------|
| <b>Volkswagen</b>                         |                  |            |                  |                   |                    |                           |
| Kombi B.C. 1.9TDI/63KW                    | 1896             | M          |                  | 7.5               | 203                | C                         |
| Kombi B.C. 1.9TDI/77KW                    | 1896             | M          | 105 (77)         | 7.9               | 213                | C                         |
| Kombi B.C. 2.5TDI/128KW 6V                | 2461             | M          | 174 (128)        | 7.8               | 211                | C                         |
| Kombi B.C. 2.5TDI/128KW AUT. 6V           | 2461             | AS         | 174 (128)        | 8.7               | 235                | D                         |
| Kombi B.C. 2.5TDI/96KW 6V                 | 2461             | M          | 131 (96)         | 8.0               | 216                | C                         |
| Kombi B.C. 2.5TDI/96KW AUT. 6V            | 2461             | AS         | 131 (96)         | 8.9               | 240                | E                         |
| Kombi B.C.TECHO ALTO 1.9TDI/63KW          | 1896             | M          | 86 (63)          | 7.6               | 205                | C                         |
| Kombi B.C.TECHO ALTO 1.9TDI/77KW          | 1896             | M          | 105 (77)         | 7.6               | 205                | C                         |
| Kombi B.C.TECHO ALTO 2.5TDI/128KW 6V      | 2461             | M          | 174 (128)        | 7.9               | 213                | C                         |
| Kombi B.C.TECHO ALTO 2.5TDI/128KW AUT. 6V | 2461             | AS         | 174 (128)        | 8.8               | 238                | D                         |
| Kombi B.C.TECHO ALTO 2.5TDI/96KW 6V       | 2461             | M          | 131 (96)         | 8.1               | 219                | D                         |
| Kombi B.C.TECHO ALTO 2.5TDI/96KW AUT. 6V  | 2461             | AS         | 131 (96)         | 9.0               | 243                | E                         |
| Kombi B.L. 1.9TDI/63KW                    | 1896             | M          | 86 (63)          | 7.5               | 203                | B                         |
| Kombi B.L. 1.9TDI/77KW                    | 1896             | M          | 105 (77)         | 7.9               | 213                | B                         |
| Kombi B.L. 2.5TDI/128KW 6V                | 2461             | M          | 174 (128)        | 7.8               | 211                | B                         |
| Kombi B.L. 2.5TDI/128KW AUT. 6V           | 2461             | AS         | 174 (128)        | 8.7               | 235                | C                         |
| Kombi B.L. 2.5TDI/96KW 6V                 | 2461             | M          | 131 (96)         | 8.0               | 216                | B                         |
| Kombi B.L. 2.5TDI/96KW AUT. 6V            | 2461             | AS         | 131 (96)         | 8.9               | 240                | C                         |
| Kombi B.L.TECHO ALTO 1.9TDI/63KW (1930)   | 1896             | M          | 86 (63)          | 7.6               | 205                | B                         |
| Kombi B.L.TECHO ALTO 1.9TDI/77KW (1930)   | 1896             | M          | 105 (77)         | 8.0               | 216                | B                         |
| Kombi B.L.TECHO ALTO 2.5TDI/128KW 6V      | 2461             | M          | 174 (128)        | 7.9               | 213                | B                         |
| Kombi B.L.TECHO ALTO 2.5TDI/128KW AUT. 6V | 2461             | AS         | 174 (128)        | 8.8               | 238                | C                         |
| Kombi B.L.TECHO ALTO 2.5TDI/96KW 6V       | 2461             | M          | 131 (96)         | 8.1               | 219                | B                         |
| Kombi B.L.TECHO ALTO 2.5TDI/96KW AUT. 6V  | 2461             | AS         | 131 (96)         | 9.0               | 243                | C                         |
| Lupo 1.4TDI/55KW                          | 1422             | M          | 75 (55)          | 4.3               | 116                | C                         |
| Lupo 1.7SDI/44KW                          | 1716             | M          | 60 (44)          | 4.4               | 119                | C                         |
| Lupo 3L 1.2TDI/45KW AUT. 5V               | 1191             | A          | 61 (45)          | 3.2               | 85                 | A                         |
| Multivan B.C. 1.9TDI/77KW                 | 1896             | M          | 105 (77)         | 7.7               | 208                | C                         |
| Multivan B.C. 2.5TDI/128KW 6V             | 2461             | M          | 174 (128)        | 8.0               | 211                | C                         |
| Multivan B.C. 2.5TDI/128KW AUT. 6V        | 2461             | AS         | 174 (128)        | 8.9               | 240                | E                         |
| Multivan B.C. 2.5TDI/96KW 6V              | 2461             | M          | 131 (96)         | 8.2               | 221                | D                         |
| Multivan B.C. 2.5TDI/96KW AUT. 6V         | 2461             | AS         | 131 (96)         | 9.1               | 246                | E                         |
| New Beetle 1.9TDI/66KW AUT. 4V            | 1896             | A          | 90 (66)          | 6.5               | 176                | E                         |
| New Beetle 1.9TDI/74KW                    | 1896             | M          | 101 (74)         | 5.1               | 138                | C                         |



| Marca, Modelo y Versión                      | Cilindrada (cm³) | Cambio (*) | Potencia CV (kW) | Consumo (l/100km) | Emisión CO2 (g/km) | Clasificación Por consumo |
|--|------------------|------------|------------------|-------------------|--------------------|---------------------------|
| <b>Volkswagen</b>                            |                  |            |                  |                   |                    |                           |
| New Beetle CABRIOLET 1.9TDI/74KW             | 1896             | M          | 101 (74)         | 5.5               | 149                | D                         |
| Passat 1.9TDI/74KW                           | 1896             | M          | 101 (74)         | 5.4               | 146                | B                         |
| Passat 1.9TDI/96KW                           | 1896             | M          | 131 (96)         | 5.6               | 151                | B                         |
| Passat 2.5TDI V6/120KW 6V                    | 2496             | M          | 163 (120)        | 6.8               | 184                | D                         |
| Passat 2.5TDI V6/120KW AUT. 5V               | 2496             | AS         | 163 (120)        | 7.8               | 211                | E                         |
| Passat 4 MOTION 1.9TDI/96KW 6V               | 1896             | M          | 131 (96)         | 6.3               | 170                | C                         |
| Passat 4 MOTION 2.5TDI/132KW 6V              | 2496             | M          | 180 (132)        | 7.6               | 201                | E                         |
| Passat 4 MOTION 2.5TDI/132KW AUT. 5V         | 2496             | AS         | 180 (132)        | 8.4               | 222                | F                         |
| Passat VARIANT 1.9TDI/74KW                   | 1896             | M          | 101 (74)         | 5.5               | 149                | B                         |
| Passat VARIANT 1.9TDI/74KW AUT. 4V           | 1896             | A          | 101 (74)         | 6.8               | 184                | D                         |
| Passat VARIANT 1.9TDI/96KW                   | 1896             | M          | 131 (96)         | 5.7               | 154                | B                         |
| Passat VARIANT 2.5TDI V6/120KW 6V            | 2496             | M          | 163 (120)        | 7.0               | 189                | D                         |
| Passat VARIANT 2.5TDI V6/120KW AUT. 5V       | 2496             | AS         | 163 (120)        | 7.9               | 213                | E                         |
| Passat VARIANT 4 MOTION 1.9TDI/96KW 6V       | 1896             | M          | 131 (96)         | 6.4               | 173                | C                         |
| Passat VARIANT 4 MOTION 2.5TDI/132KW 6V      | 2496             | M          | 180 (132)        | 7.9               | 209                | E                         |
| Passat VARIANT 4 MOTION 2.5TDI/132KW AUT. 5V | 2496             | AS         | 180 (132)        | 8.5               | 225                | F                         |
| Polo 1.4TDI/55KW                             | 1422             | M          | 75 (55)          | 4.6               | 124                | C                         |
| Polo 1.9SDI/47KW                             | 1896             | M          | 64 (47)          | 4.9               | 132                | C                         |
| Polo 1.9TDI/74KW                             | 1896             | M          | 101 (74)         | 5.0               | 135                | D                         |
| Sharan 1.9TDI/85KW 6V                        | 1896             | M          | 116 (85)         | 6.3               | 170                | C                         |
| Sharan 1.9TDI/85KW AUT. 5V                   | 1896             | AS         | 116 (85)         | 7.2               | 194                | D                         |
| Sharan 1.9TDI/96KW 6V                        | 1896             | M          | 131 (96)         | 6.2               | 167                | C                         |
| Sharan 4 MOTION 1.9TDI/85KW 6V               | 1896             | M          | 116 (85)         | 7.1               | 192                | D                         |
| Shuttle B.C. 1.9TDI/63KW                     | 1896             | M          | 86 (63)          | 7.5               | 203                | C                         |
| Shuttle B.C. 1.9TDI/77KW                     | 1896             | M          | 105 (77)         | 7.9               | 213                | C                         |
| Shuttle B.C. 2.5TDI/128KW 6V                 | 2461             | M          | 174 (128)        | 7.8               | 211                | C                         |
| Shuttle B.C. 2.5TDI/128KW AUT. 6V            | 2461             | AS         | 174 (128)        | 8.7               | 235                | D                         |
| Shuttle B.C. 2.5TDI/96KW 6V                  | 2461             | M          | 131 (96)         | 8.0               | 216                | C                         |
| Shuttle B.C. 2.5TDI/96KW AUT. 6V             | 2461             | AS         | 131 (96)         | 8.9               | 240                | E                         |
| Shuttle B.L. 1.9TDI/63KW                     | 1896             | M          | 86 (63)          | 7.5               | 203                | B                         |
| Shuttle B.L. 1.9TDI/77KW                     | 1896             | M          | 105 (77)         | 7.9               | 213                | B                         |
| Shuttle B.L. 2.5TDI/128KW 6V                 | 2461             | M          | 174 (128)        | 7.8               | 211                | B                         |
| Shuttle B.L. 2.5TDI/128KW AUT. 6V            | 2461             | AS         | 174 (128)        | 8.7               | 235                | C                         |
| Shuttle B.L. 2.5TDI/96KW 6V                  | 2461             | M          | 131 (96)         | 8.0               | 216                | B                         |

| Marca, Modelo y Versión               | Cilindrada (cm³) | Cambio (*) | Potencia CV (kW) | Consumo (l/100km) | Emisión CO2 (g/km) | Clasificación Por consumo |
|---------------------------------------|------------------|------------|------------------|-------------------|--------------------|---------------------------|
| <b>Volkswagen</b>                     |                  |            |                  |                   |                    |                           |
| Shuttle B.L. 2.5TDI/96KW AUT. 6V      | 2461             | AS         | 131 (96)         | 8.9               | 240                | C                         |
| Touareg 2.5TDI/128KW 6V               | 2461             | M          | 174 (128)        | 9.8               | 265                | F                         |
| Touareg 2.5TDI/128KW AUT. 6V          | 2461             | A          | 174 (128)        | 10.1              | 273                | F                         |
| Touareg 5.0TDI/V10/230KW AUT. 6V      | 4921             | A          | 313 (230)        | 12.3              | 332                | G                         |
| Touran 1.9TDI/74KW 6V                 | 1896             | M          | 101 (74)         | 5.9               | 159                | C                         |
| Touran 2.0TDI/100KW 6V                | 1968             | M          | 136 (100)        | 6.0               | 162                | C                         |
| <b>Volvo</b>                          |                  |            |                  |                   |                    |                           |
| S40 1.9 102CV                         | 1870             | M          | 102 (75)         | 5.4               | 142                | B                         |
| S40 1.9 115CV                         | 1870             | M          | 115 (85)         | 5.4               | 142                | B                         |
| S60 2.4 Aut 115CV                     | 2401             | M          | 115 (85)         | 6.5               | 171                | C                         |
| S60 2.4 Aut 130CV                     | 2401             | A          | 130 (96)         | 7.6               | 201                | E                         |
| S60 2.4 Aut 163CV                     | 2401             | A          | 163 (120)        | 7.6               | 201                | E                         |
| S60 2.4 Man 130CV                     | 2401             | M          | 130 (96)         | 6.5               | 171                | C                         |
| S60 2.4 Man 163CV                     | 2401             | M          | 163 (120)        | 6.5               | 171                | C                         |
| S80 2.4 Aut 130CV                     | 2401             | A          | 130 (96)         | 7.8               | 207                | D                         |
| S80 2.4 Aut 163CV                     | 2401             | A          | 163 (120)        | 7.8               | 207                | D                         |
| S80 2.4 Man 130CV                     | 2401             | M          | 130 (96)         | 6.5               | 171                | B                         |
| S80 2.4 Man 163CV                     | 2401             | M          | 163 (120)        | 6.5               | 172                | B                         |
| V40 1.9 Man 102CV                     | 1870             | M          | 102 (75)         | 5.4               | 142                | B                         |
| V40 1.9 Man 115CV                     | 1870             | M          | 115 (85)         | 5.4               | 142                | B                         |
| V70 2.4 Aut 130CV                     | 2401             | A          | 130 (96)         | 8.1               | 215                | E                         |
| V70 2.4 Aut 163CV                     | 2401             | A          | 163 (120)        | 8.1               | 215                | E                         |
| V70 2.4 Aut 163CV 4x4                 | 2401             | A          | 163 (120)        | 8.5               | 226                | F                         |
| V70 2.4 Man 115CV                     | 2401             | M          | 115 (85)         | 6.7               | 177                | C                         |
| V70 2.4 Man 130CV                     | 2401             | M          | 130 (96)         | 6.7               | 177                | C                         |
| V70 2.4 Man 163CV                     | 2401             | M          | 163 (120)        | 6.7               | 177                | C                         |
| V70 2.4 Man 163CV 4x4                 | 2401             | M          | 163 (120)        | 7.5               | 198                | D                         |
| V70 (XC-70) 2.4 Aut 163CV 4x4 (XC-70) | 2401             | A          | 163 (120)        | 8.5               | 226                | E                         |
| V70 (XC-70) 2.4 Man 163CV 4x4 (XC-70) | 2401             | M          | 163 (120)        | 8.5               | 226                | E                         |
| XC90 2.4 Aut 163CV 5/7As.             | 2401             | A          | 163 (120)        | 9.1               | 242                | E                         |
| XC90 2.4 Man 163CV 5/7As.             | 2401             | M          | 163 (120)        | 8.3               | 219                | D                         |

